The Home Paper
Telephone B 3131

Victoria Daily Times

Weather: Sunny
Map, Details, Page 5

VOL. 118, NO. 172 * * VICTORIA, B.C., TUESDAY, JULY 24, 1951 —30 PAGES PRICE: DAILY, 5 CENTS SATURDAY, 10 CENTS

U.K. To Buy 95 Millions Bu. Wheat

Sale Will Be Made Under Terms Of International Agreement

OTTAWA (CP)—The United Kingdom will purchase 95,000,000 bushels of wheat from Canada under terms of the international wheat agreement in 1951-52, Trade Minister Howe announced today.

In addition, he said, Britain will take 350,000 tons of Canada flour, equivalent to 18,000,000 additional bushels of wheat.

The minister said Britain also has expressed "interest" in purchasing further quantities of wheat from Canada on a class II basis if additional quantities are available.

It has been agreed that the two countries will consider next Sept. 30 a further purchase and sale of 250,000 long tons —9,300,000 bushels—of wheat on a class II basis.

The 1951-52 crop year agreement was reached in discussions between the British Food Ministry and the Canadian Wheat Board following a meeting of the International Wheat Council in London.

Mr. Howe said the Anglo-Canadian discussions resulted "in the signing of a memorandum of agreemen for the sale and purchase of wheat and flour as well as covering a number of technical matters pertaining to the wheat trade of the two countries, including general shipping arrangements for the crop year 1951-52."

Top Price Set At $1:80

The price Britain will pay in the next crop year will be set by the international wheat agreement. Under the agreement, the maximum price is $1.80 (U.S.) a bushel for No. 1 Northern. The floor drops 10 cents a bushel to $1.30 (U.S.) from $1.40.

However, with the world demand for wheat relatively high, the price has constantly hovered at the maximum level and it is anticipated here that it likely will remain that way in the new crop year.

Still unsettled is the question of whether Britain will pay the six-cents-a-bushel carrying charge Canada announced recently and covering all exports of wheat.

Opposing the payment of the extra charge, on top of the selling price established by the multination wheat agreement, Britain has requested that the matter be considered by the pact's directing council.

The council will meet in London July 30, when a final decision will be made.

Altogether, the 95,000,000 bushels in wheat and 18,000,000 bushels in flour, making a total of 113,000,000 bushels, will be slightly higher than Canada's shipments to Britain in the current crop year, ending July 31.

Had Offered To Take More

Britain had intended taking in the current crop year between 100,000,000 and 120,000,000 bushels, but a frost-damaged Prairie crop failed to provide sufficient top-quality wheat to meet all of Canada's export requirements. While the amount Britain has received in the current crop year is still secret, it is believed to be less than 100,000,000 bushels.

Class II wheat is wheat sold outside the terms of the four-year international agreement which ends in 1953. There is no fixed price for this class of wheat and it usually runs higher than the agreement price.

WINNIPEG (CP) — Grain officials in Winnipeg, today, agreed farmers would react "favorably" to announcement from Ottawa that the United Kingdom will take 113,000,000 bushels of wheat under the international wheat agreement in 1951-52.

W. J. Parker, president of the Manitoba Pool Elevators, said majority of the wheat farmers will be pleased that such a substantial sale is assured.

Mr. Parker reported that crop prospects in the west are "good."

Officials of the Manitoba Federation of Agriculture said the announcement by Trade Minister Howe will be "favorably received by western farmers."

Officials of the Canadian Wheat Board and the Winnipeg Grain Exchange declined to comment.

First Canadian TV May Be Operating Next Year

OTTAWA (CP)—The CBC today announced that the Bell Telephone Company has been awarded a five-year contract for the provision of television network service in Canada.

The network will link Buffalo, N.Y., Toronto and Montreal. Starting date for the contract has not yet been set.

The CBC hopes to have television station in Montreal and Toronto in operation next year. The link with Buffalo would allow the two stations to carry United States television network programs.

The telephone company will receive $225,564 a year for the network service.

At the same time, the CBC announced the awarding of a five-year contract to the Canadian National Railways and the Canadian Pacific Railway, jointly, for the provision of network wireline services for sound broadcasting.

The railway companies will supply network wireline services for the Trans-Canada, Dominion and French networks of CBC, the circuit between Montreal and Sackville, N.B., for the transmission of international service shortwave programs abroad, and inter-office teletype service linking Toronto, Ottawa and Montreal.

The contract begins October 1, 1952, at an approximate basic cost of $1,252,853 a year.

An Order-in-Council recently was passed authorizing the publicly-owned CBC to conclude the contracts.

Prices Pegged By Australian State

SYDNEY, Australia (AP).—The New South Wales state government today pegged the price of all goods and services at their July 18 level. About 60,000 items are affected.

The action was taken to prevent a price rise when basic wage rates increase 13 shillings ($1.43) next week, to £9 13 shillings ($21.59).

In The TIMES

	Page
Webster	2
Nancy Hodges	2
"Chips"	4
Editorial	4
Home Garden	5
Sport	8 and 9
Art Stott	11
Why Grow Old	12
Penny Saver	12
Women's Pages	12 and 13
Entertainment	15
Comics	16
Financial	17
Classified	18
Radio and TV	19

New Murder Suspect Held

SAN FRANCISCO (AP)—The F.B.I. today announced the arrest of Bill Smith Jr., 28-year-old beauty parlor operator, for the slaying of young Noreen McNicholas at Tacoma, Wash., November 5, 1948.

Police said Smith and the McNicholas girl were attending a beauty school at Tacoma at the time of the slaying. The girl's moss-covered, nude body was found in a park January 11, 1949. She had been raped and strangled to death.

One man, Robert Goebel, 72, already is charged with the first degree murder of the girl. He is at liberty on $7,500 bail.

Mufti In Cairo

CAIRO, Egypt (AP) — The exiled Mufti of Jerusalem—Haj Amin El Husseini—has not left Cairo, members of his entourage said today.

Emil Ghoury, member of the higher Arab committee headed by the Mufti, denied rumors that the leader had disappeared from the Egyptian capital and gone to Gaza near the Palestine border with the intention of secretly entering Palestine.

The Mufti, long-standing foe of slain King Abdullah of Jordan—has insisted he had no connection with the Arab monarch's assassination last week.

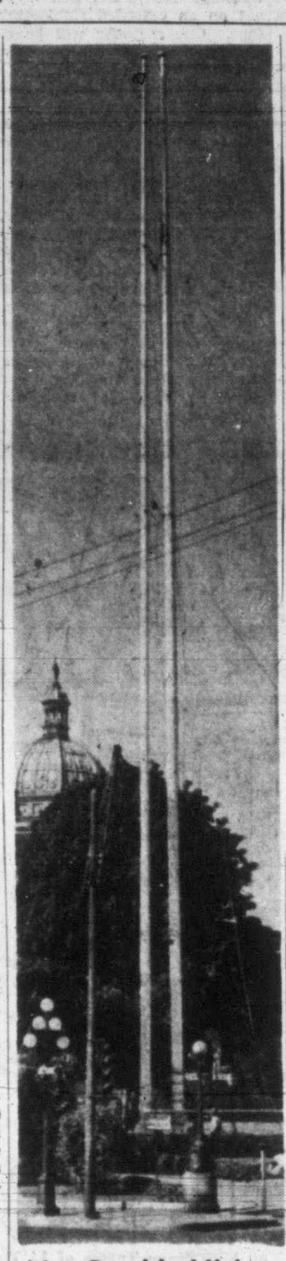

Not Double Vision

Victorians in vicinity of Parliament Buildings grounds today were not bothered with eye trouble when they saw two flag poles standing. Crew from Heaney's, under direction of steeplejack A. Mosley, was engaged in erecting new 155-foot pole. It will be two feet higher than old mast. New Douglas fir pole has been seasoning on grounds for several years.

Freak Weather Continues Across Nation

By THE CANADIAN PRESS

In the last six weeks, Canadians have been deluged and frozen by some of the most freakish weather of the decade.

Rainfall in Ontario and parts of western Quebec has been 30 per cent above normal—causing hay spoilage and loss of winter wheat, tobacco and other crops valued at millions of dollars.

Through most of B.C. not a drop of rain has fallen in the last 40 days.

And at Cowley, Alta., 5.6 inches of snow fell on June 26.

Weather officials say that in Ontario, three months' of rain —7.7 inches—has fallen in the last two months. This was accompanied by at least two sets of severe electrical storms.

DEVASTATING STORM

Last Wednesday and Thursday a series of electrical storms, accompanied by hail and lightning smashed across the province, flattening crops, uprooting trees and starting fires.

Weather officials explain the dry spell west of the Rockies by a change in prevailing wind directions.

Normally, they say, B.C. is watered by westerly winds which lose their moisture in the Rockies.

This month they have veered and are now passing up the coast west of the mountains and there is no obstacle to cause them to lose the rain they contain.

Progress In Dispute

TORONTO (CP)—Settlement of the 15-day-old Hollinger gold mine strike involving 1,600 miners appeared hopeful today following a three-hour conference of management and union officials with Labor Minister Daley and chief conciliation officer Louis Fine.

U.N. Envoys Look For Compromise As Cease Fire Meeting To Resume

Air Search Enters Its Third Day

Weather Proving Hunt's Bugaboo

VANCOUVER (CP)—Air search for the missing Canadian Pacific Airlines DC-4 went into its third day today with searchers more hopeful of locating the wreckage of the Korean airlift plane than they were of finding survivors among the 38 persons aboard.

Again, weather was the bugaboo in the hunt, with forecasters reporting only hope for "slight improvement" in flying conditions above the wilderness of the Alaska panhandle, probable grave of the plane.

The four-engined aircraft—bound for Tokyo via Anchorage, Alaska—disappeared early Saturday after taking off from Vancouver.

Two U.S. Coast Guard cutters opened the search same day. However, the hunt by air didn't start until Sunday because of the weather.

Search headquarters at Juneau, Alaska, said Monday that 21 planes and two ships have "practically completed" their search of 150 miles of the Panhandle coast.

FOG SHROUDS PEAKS

But persistent clouds and fog shrouded coastal mountains, where peaks tower as high as 15,000 feet. Planes had to go beneath the cloud blanket, combing the twisting straits and timbered islands off the coast. When Capt. Victor Fox made his last pilot's report from the plane he was flying at 9,000 feet, about 80 miles west of Juneau. A dozen peaks vault above that height.

So far the search armada has been limited by the necessity of keeping track of all searchers in the soupy weather.

Four C.P.A. planes were the only Canadian aircraft participating. But more Canadian planes and ships were standing by, waiting only for an American call for aid.

An R.C.A.F. spokesman said: "If and when they do give us the signal to enter the search we will give the green light to two Lancaster bombers, two Cansos, one helicopter and two high-speed launches.

"In addition, the Navy has offered the use of one or two frigates, depending upon requirements, as well as additional Navy units."

Aboard the plane—the first Korean airlift craft to crash—were seven Vancouver crew members, including two stewardesses, two Canadian Navy men, three American civilians, three U.S. Army officers and 23 American airmen bound for duty in Japan.

R.C.N. Ships Offered For Plane Search

Pacific Coast naval headquarters announced today it would make available the cruiser Ontario, one destroyer and one or two frigates for search operations in connection with the disappearance last week of a Canadian Pacific Airliner somewhere off the Alaska Panhandle if those in charge of the search request aid.

The ships have been alerted to stand for a change in sailing orders, but in the meantime are continuing training exercises.

The Ontario, expected back at her Esquimalt base Wednesday at 9 a.m. after a coastal cruise, is maintaining a 24-hour listening watch for any possible distress signal from the missing plane.

The destroyers Crusader and Athabaskan and the frigates Antigonish and Beacon Hill are keeping a monitor watch on a rotation basis. The navy's survey ship Cedarwood has also been alerted.

POSSIBLE SHOWERS THURSDAY TO END VICTORIA'S DROUGHT

A weak storm near the weather ship at Station Peter, 900 miles northwest of Victoria, may bring clouds and a few showers to Victoria Thursday if it continues to move with its present speed, weatherman William Mackie said today.

Rain would bring an end to the drought that has seen no rain in this area since July 6.

"This little disturbance seems to be moving from west to east," he said, "and might give us a change."

Forecasted high for today was 68 degrees, which might rise to 75 degrees Wednesday as winds become lighter.

Victoria Girl Enlists In Navy

One of first women in Victoria and district to make application to join Women's Royal Canadian Navy (Reserve), was Miss Patricia Rennie, R.R. 1, Saanichton. Miss Rennie is being congratulated by Lieut. A. G. Bird, recruiting officer west coast. Looking on is CPO. Fred Wenden. R.C.N. started recruiting Monday for women's reserve. (RCN photo.)

Egg Imports Highest Ever For Canada

OTTAWA (CP)—Hit by an unusual egg scarcity, Canada, for the first time in her history, is importing thousands of cases of eggs from foreign countries.

More than 2,000,000 dozen have been shipped to this country from the United States and Holland during the last few months. More are expected.

"At no time have I ever witnessed a situation like this," an agriculture department official said today. "Usually Canada produces enough eggs to export. This year we're importing and we're taking all we can get."

Egg production in Canada is running at about 74,000 cases or about 2,220,000 dozens a week. Her normal needs run to about 90,000 cases or 2,700,000 dozens.

OVER BY NOVEMBER

The shortage, the official said, likely will continue until next October or November.

"By that time, Canada should be able to produce all the eggs to meet all of her needs—and even some left over for export. But I doubt very much whether we'll be doing any exporting. Canada likely will store all she doesn't use immediately."

The current egg scarcity developed out of the sudden drop in the export market more than a year ago, the official explained.

In former years, Canada produced about 10 per cent more eggs than she could use. Most of the surplus was taken up by Britain.

Gasperi Will Form Seventh Government

ROME (Reuters) — Alcide De Gasperi, Christian Democrat leader, called on President Luigi Einaudi today and accepted a mandate to form his seventh successive Government.

He was expected to announce the composition of his government later today.

Einaudi asked De Gasperi Thursday to form the Government. At that time De Gasperi, who submitted the resignation of his sixth cabinet July 16, reserved decision pending consultations with leaders of his own and other anti-Communist political parties.

His acceptance of the mandate indicated that De Gasperi had about completed ironing-out dissension within his own party ranks.

Sherman Body En Route Home

NAPLES, Italy (AP)—A four-engined U.S. Navy transport took off from Naples airport today, carrying the body of Admiral Forrest P. Sherman to Washington where it is due Wednesday.

The 54-year-old U.S. Chief of Naval Operations here died Sunday after two heart attacks.

A brief funeral service was held this morning on the Mount Olympus, flagship for Admiral Robert B. Carney, commander of Allied forces in southern Europe.

U.N. FORCES TEST FOE'S STRENGTH

Allies Push More Than Three Miles Into Communist-Held Territory

UNITED PRESS STAFF CORRESPONDENT

EIGHTH ARMY HEADQUARTERS, Korea (UP)—Allied patrols pushed more than three miles into Communist territory on the battlefront today, testing the enemy will to fight on the eve of resumed cease-fire talks in Kaesong.

The deepest penetration of the United Nations troops was made north of the Hwachon Reservoir on the eastern front where a patrol thrust forward 3½ miles without making contact.

Two patrols moved out more than two miles northeast of Kumhwa, the southeastern corner of the old "iron triangle," also without making effective contact with the Communist front line.

The Reds sent out patrols in some sectors, and there was a brisk five-minute fight before one was thrown back on the western front.

Four waves of B-29 Superfortresses blasted the key west Korean railway junction of Sariwon with more than 70 tons of bombs.

The B-29's aimed their cargoes of 500 and 1,000-pound bombs at two adjacent railway marshalling yards at Sariwon, which lies almost midway between Pyongyang, the North Korean capital, and the cease-fire conference city of Kaesong.

The bombers ran into some anti-aircraft fire, but all returned safely. It is at Sariwon that the main enemy supply route in western Korea divides, one line running directly south toward Kaesong and the other east toward the battle zone.

Other Allied planes also struck at Communist supply routes and convoys despite overcast skies. Dive-bombing F-80 Shooting Stars ripped the Kandong railway yards with 1,000-pound bombs.

At least 40 supply vehicles were destroyed or damaged by Allied night bombers last night and early today.

On the ground, UN forces on the east-central front drove the Communists from high ground southwest of Kumsong in a 3½-hour battle yesterday.

Details Snag Oil Talks In Iran; Not A Deadlock

TEHRAN (CP)—Negotiations between President Truman's special envoy, W. Averell Harriman, and Iranian officials were reported to have hit a snag today over details for ending the bitter Anglo-Iranian feud over nationalization of oil.

The snag was not described as a deadlock. Both Harriman and members of the Iranian government's Oil Nationalization Board still expressed "satisfaction" with progress made in the talks so far.

Both Harriman and the Iranians were understood to have submitted proposals "along the same general lines," a source close to the negotiations said.

These would call for British acceptance of Iranian government ownership of the country's rich oil resources, including the installations of the British-owned Anglo-Iranian Oil Company.

The source said that Harriman proposed that this operating company would distribute and market the oil, and manage the wells and the refinery at Abadan —the world's largest.

COUNTER-PROPOSAL

The Iranians, however, were reported to have proposed that the operating company buy Iranian oil at the Persian Gulf jetties, distribute and sell it, and that the nationalized Iranian company would manage and direct the actual production.

(In London the Cabinet will hold an emergency session tonight to decide Britain's answer.)

But as Iran's battle with Britain moved possibly nearer settlement its internal problems worsened when several thousand Iranian demonstrators threatened twice today to storm the capitol buildings and were turned back by tanks and armored cars. No shots were fired.

Suez Canal Blockade

UNITED NATIONS, N.Y. (AP) —Sir Gladwyn Jebb of Britain, Nations Security Council, today called a meeting for Thursday to consider Egypt's blockade of the Suez Canal.

A meeting was requested by Israel 12 days ago but Jebb postponed action while efforts were made behind the scenes to find a solution to the ticklish problem.

"E" Company went quietly, but they took our hearts with 'em.

* * *

Hope they don't over-staff the commission that's goin' ta investigate over-staffin' in th' civil service.

* * *

Slowin' down th' fast drivers and speedin' up th' slow drivers should cut down on crashes and curses, respectively.

Withdrawal Of Troops Big Issue

By EARNEST HOBERECHT
United Press Staff Correspondent

U.N. ADVANCE BASE BELOW KAESONG, Korea (Wednesday) (UP)—United Nations negotiators prepared today for resumption of cease-fire negotiations in Kaesong within a few hours. They believed that the Communists may propose a compromise that will lead to eventual agreement.

The U.N. and Red negotiating teams meet at 11 a.m. (9 p.m. Tuesday, E.D.T.) in their ninth cease-fire session after a four-day recess which was asked by the Communists when talks stalled over their demand for the withdrawal of foreign troops from Korea.

It is a fateful meeting on which the issue of peace or continued war may hinge. The Korean conflict entered its 14th month today.

The Communists, on the eve of the resumption of negotiations, renewed their demand in a radio broadcast last night that U.N. troops get out of Korea. Despite this, optimism increased at this advance cease-fire base 20 miles below Kaesong. The feeling is that the Chinese Communists especially have their fill of war and really want an agreement. It is hoped that they may propose a face-saving formula which the Allies can accept.

CAN MAKE SPEED

One U.N. informant said that if the Communists go back with a desire to agree on the troop issue and present an acceptable compromise the program can be completed rapidly and actual peace talks can be started. Naturally the Reds would be expected to cloak any compromise in a face-saving formula, and to continue to bargain. The U.N. team is prepared for this. If the talks fail, the U.N. command is prepared to fight.

The negotiations came to a temporary halt Saturday in a deadlock over the Red demand for withdrawal of U.N. forces as a condition of an armistice.

FOUR-DAY RECESS

Chief U.N. representative Vice-Admiral Turner Joy made it clear that the Allies would not agree under any circumstances to put the withdrawal question on an armistice agenda.

He said the question was a political one, to be taken up at a peace conference after an armistice had taken effect.

It was at this point that the Communists asked — and were granted — a four-day recess to consider the Allied position. If they stand pat on their withdrawal demand, the truce talks almost certainly will be broken off.

Some Allied circles believed the Communist negotiators, after consulting their superiors in Pyongyang, Peiping and possibly Moscow, will introduce some sort of face-saving compromise proposal tomorrow.

The early feeling that the Communist - requested postponement was a ruse to cover offensive preparations was almost gone. Most sources felt that if the Reds were planning some treachery, something would have happened before this.

Ground fighting along the 135-mile front continued to be on only a minor scale. U.N. units drove the Communists from high ground southwest of Kumsong on the east-central front and repulsed an enemy attack west of Kansong on the east coast.

Mayer Seeks Confidence Of French House

PARIS (AP)—Radical Socialist Rene Mayer goes before the French National Assembly tonight, asking for a vote of confidence confirming him as Premier of France.

The previous French cabinet headed by Henri Queuille, another Radical Socialist, resigned July 10 to make way for a new government following the June 17 general elections.

The vote is expected about midnight. If he wins, his troubles will have only started because he must get support from other middle-of-the-road parties since his own group does not hold a majority of the Assembly seats.

Life's Darkest Moment : : : : : BY R. T. WEBSTER

ONE WOMAN'S DAY

By NANCY HODGES

STATUES AND VICISSITUDES

ON MY SEVERAL trips to the neighborhood of Fountain Circle since my return, I have noticed that the long-talked-of statue of Queen Victoria has not yet materialized on the suggested site there. So I assume that the great bronze and marble monument still lies a-mouldering in its grave in a Dublin basement, after undergoing many vicissitudes.

I am perhaps more statue-conscious than usual, having just returned from London where the historical figures of centuries march in a seemingly endless procession of marble and bronze in the vicinity of Westminster. Some of them have been moved since I last saw them, years ago, from the central part of Parliament Square.

FACE THE HOUSE

FOR INSTANCE, the historical statues of Disraeli, Peel, Palmerston and Derby have been moved into line, facing the Houses of Parliament, the scene of their political triumphs, while Abraham Lincoln's fine bronze effigy has been placed in a better position behind them.

Apropos of the Peel statue, an elderly M.P. told me an interesting story of its vicissitudes. Baron Marochetti was commissioned to make the statue, finishing it in 1860. But he was told it was too large for its projected site in Palace Yard, so he then made a smaller one, at his own expense.

IRONICAL FATE

THIS WAS formally unveiled in 1868. But five months later the House of Commons, in a critical mood, voted to remove it. It was melted down and another, adjusted to the taste of Victorian parliamentarians, was commissioned from another artist, using the Baron's metal. This was finally placed in position in 1876 and was the one I saw a week or so ago.

The great Prime Minister, Peel, was also commemorated by another statue which stood in Cheapside, City of London, until 1934. In that year it was removed as a menace to traffic, on police recommendations—an ironical fate since Robert Peel was the man who originated the metropoliant police force and whose name still survives in their nickname of "bobby."

ALLERGIC OR APATHETIC?

AS I SAID BEFORE, my recent visit to Great Britain has, perhaps, made me more statue-conscious than usual. And it has quickened my consciousness of Canadian allergy—or apathy—towards these mute and marble replicas of the greats of the past, as evidenced by Victoria's indifference towards the fate of the Dublin replica of its royal namesake.

Nor is that apathy confined to Victoria. For I recall reading in an English newspaper that Toronto turned thumbs down on a proposed statue of a native Torontonian several months ago, even as a gift. Admirers of Mary Pickford, headed by Bob Hope, wanted to put up a $10,000 bronze statue of "the world's sweetheart," as she was known in the days of the silent screen, near the place where she was born Gladys Smith.

OBJECTED TO IT

BUT NOT EVEN the fact that Bob Hope headed the list of proponents could override the objections of opponents on the civic works committee, where the proposal was voted down five to two. One alderman objected on the grounds that the long-curled star of yesteryear hadn't seen fit to keep her Canadian citizenship.

Another alderman, obviously possessed of more modern ideas about movie greatness, said he, personally, would prefer a statue of Hopalong Cassidy. Even the Children's Hospital board of governors said they would prefer to see the money put into more cots.

CULTURE-CONSCIOUS?

SUCH REFUSALS seem like an awful rebuff coming from culture-conscious Toronto, even to those of us who cannot quite see much justification for a statue to any film idol, either past or present, for that matter.

After all, if we are going in for statues in a big way in Canada why not reserve them for the perpetuation of those who have contributed something really worthwhile to the development and progress of Canada.

If Canadians want to see their history wrought in bronze or marble why not start off with a few replicas of the sturdy pioneer men and women who did the real spadework—and I mean that literally—in hewing and shaping this great country out of the wilderness. One or two such permanent reminders on some of our busy streets and in our parks might help to make some of our grumblers of today appreciate the great debt we owe to the courage, resource and hard work of those early settlers.

Invite N.A.T.O. To Convene Here

September conference of the North Atlantic Treaty Organization will be held in Victoria if Acting-Mayor Frank Mulliner has his way.

He said today he would ask finance committee at its meeting Thursday if it would recommend sending an invitation to N.A.T.O.

As it is believed the organization may hold its conference in Canada, the Department of External Affairs has asked various Canadian cities if they could handle the meeting. About 300 persons would have to be accommodated.

NO CONSTIPATION SINCE 1919!

"Way back in 1919 . . . I was troubled with chronic constipation. Then I started eating ALL-BRAN every day. I've been regular ever since!" Harold Hall, 113 Somerset St., St. John, N.B. *Just one of many unsolicited letters from* ALL-BRAN *users.* If you are troubled with constipation due to lack of dietary bulk, do as this man does. Eat an ounce of tasty Kellogg's ALL-BRAN daily, and drink plenty of water. If not *completely* satisfied after 10 days, return empty carton to Kellogg's, London, Ont. Get DOUBLE YOUR MONEY BACK!

CANADA TO BID FOR U.S. BUYING

Government Preparing To Send 'Super Salesman' To Washington For Conference

OTTAWA (CP)—The government is preparing to send a "super-salesman" to Washington soon in a new drive to boost American defence buying in this country.

It was learned Monday that the man will be chosen from Canadian industry and stationed in Washington.

His job will be to concentrate on the needs of American fighting forces and to interest American officials in placing more orders for Canadian-built armament, general electronics equipment, ships, aircraft and aircraft parts, guns and ammunition.

Behind the drive is the steadily climbing gap in American-Canadian defense spending, with the balance heavily in favor of the U.S.

The U.S. has spent about $100,000,000 a year in Canada, and Canada about $350,000,000 in the U.S. The Canadian Industrial Preparedness Association, criticizing this $250,000,000 balance, said in its current bulletin that one of the basic causes is that Canadians have not presented their case to the Americans "with sufficient vigor and adroitness."

It also blames the lack of American orders in Canada on high American tariffs and on the belief that some Americans are "completely unaware" of Canada's defense production machine.

The association is the spokesman for Canadian armament producers. It called attention to the fact that Canada and the U.S. have signed an economic pact to pool their resources for defense, but so far, it said, there is no "visible evidence" that pooling of production resources for North America is taking place.

Island Indian Pupils Take Pottery Award

Indian pupils of the Westholme Day School have been awarded the Oskenonton Cup for their work in pottery and design, Lieut.-Col. G. Howland, president of the B.C. Indian Arts and Welfare Society, sponsors of the award, announced today.

The cup is awarded every year, he said, "to the school sending the most outstanding collection of entries to the annual exhibition held by the society." The display is on view at the provincial museum for the rest of the week.

Mrs. I. Whitaker accepted the cup on behalf of her school and spoke of "the simple and effective methods" used with the children "to develop facility with the pencil where a chisel or a knife was what they were accustomed to using."

The announcement followed a recent meeting arranged to give the executive of the society an opportunity of meeting teachers of B.C. Indian Schools currently attending summer school here.

Mr. A. E. Pickford, anthropologist retired from the provincial museum, spoke on Indian quill and bead work and displayed examples from his collection.

Greek Ship Loads At Island Port

NANAIMO—One of the most modern ships of the Greek merchant marine, the Vancouver-built Pioneer of 10,000 tons, has arrived here to load lumber with a 47-man crew that was flown from Greece to meet the ship in Halifax.

"The crew was in Piraeus, Greece and the ship in Halifax," Chief Engineer Polemas said in describing the purchase of the ship by Greek interests from War Assets Corporation. "In less than 48 hours we were on board and ready to sail.

The ship, built during the war, has all modern navigation equipment, an automatic carbon dioxide fire-fighting system, intercommunication throughout the ship, and crews' quarters with all conveniences.

ONLY $19.95

RCA Victor 9-JY

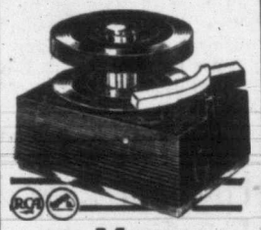

RCA VICTOR'S Automatic "45" CHANGER

Plays through your present set.

Kent's

742 FORT

BE BUSINESSLIKE

It is logical to suppose you can get a more helpful estimate from us—as we are experienced in, and equipped for, industrial Plumbing work! Our estimate will indicate how well we can view every problem—from your point-of-view. The completed Plumbing installation will prove our ability to meet every Plumbing need. Let's have a talk!

C. J. McDOWELL

Plumbing and Heating Ltd.

1000 Douglas St. E 4138

Get Ready FOR WINTER

WITH A FULL FUEL BIN

ORDER COAL NOW!

ORDER COAL NOW!

Invest in Winter comfort at today's prices. Fuel costs may rise, there may be shortages. But if you order now you are assured of ample stocks of the coal you want at current prices.

ASK ABOUT OUR BUDGET PLAN

E 1185

ROSE FUEL CO.

1700 DOUGLAS

AFTER SHOPPING AT THE BAY ORDER COAL ACROSS THE WAY

King And Queen Will Receive 25 Canadian Air Cadets Aug. 19 At Balmoral Castle

OTTAWA (CP)—The King and Queen will receive 25 Royal Canadian Air cadets at Balmoral Castle in Scotland, August 19, Air Cadet League headquarters said Monday.

The Royal reception will highlight the cadets' three-week British tour, part of an international air cadet exchange plan.

Selected on a merit basis, they will clamber aboard an R.C.A.F. North Star, August 1, crossing the Atlantic via Goose Bay and Iceland. They will be greeted by high-ranking officials of Britain's Air Training Corps and the R.A.F.

From their official base at Uxbridge the cadets will move out on an extended sightseeing tour. One stopover will be at Odiham where No. 421 Canadian Fighter Squadron is based.

On August 10 the cadets will participate in a mammoth Commonwealth air cadet rally. A five-day Scottish visit will include a coach tour of the highlands and attendance at the military tatoo, Edinburgh Castle, as well as the Royal reception at Balmoral.

The tour will close with two days of shopping and sightseeing at the Festival of Britain fun fair. The return flight will take off from London airport August 23.

No Beach Fires

Fire Chief Ed Clayards of Oak Bay today reported that beach fires have been added to the prohibited list and all permits thus far issued are cancelled.

All types of outdoor fires are now illegal throughout Victoria and District.

Aged Man Injured

Two-war veteran John Depew, 60, of the Columbia Rooms, Pandora Avenue, was treated for head cuts and bruises at Jubilee Hospital and then released Monday night after being hit by a car at Government and View Streets, city police reported. Officers said Depew was crossing the street when struck by a car driven by W. C. Grundison, 357 Sylvia Street.

Callouses

Fast Relief—Pain, Burning, Tenderness On Bottom Of Feet

You'll quickly forget you have these foot troubles when you use soothing, cushioning Dr. Scholl's Zino-pads. Separate *Medications* are included for speedily removing callouses. Ask for the Callous size.

Dr Scholls Zino-pads

FRESH KILLED DAILY

ROASTING CHICKENS

BOILING FOWL FRYERS

FARM FRESH EGGS DAILY

"YOU PAY NO MORE"

COMBS POULTRY FARM PRODUCE

923 FORT ST. PHONE G 7412

20 REASONS WHY

This Great New Westinghouse Super-DeLuxe Refrigerator IS WORTH LOOKING INTO

$399.00

- SUPER-ACCURATE COLD CONTROL . . .
- COLDER COLD SANALLOY SUPER
- FREEZER . . . CONVENIENT ICE CUBE
- AND DESSERT TRAYS . . . FROZEN FOOD
- STORAGE . . . MEAT KEEPER . . . HUMI-
- DRAWER . . . BOTTLE SPACE COMPART-
- MENT . . . 8 CUBIC FOOT CAPACITY . . .
- PORCELAIN ENAMEL FOOD LINER . . .
- STOR-DOR . . . "ECONOMISER" MECHAN-
- ISM . . . HERMETICALLY SEALED (NO
- OILING) . . . SILENT WATCHMAN . . .
- TURRET-TOP CABINET . . . SPACE-SAVING
- DESIGN . . . DULUX FINISH . . . TRIP-
- LOK DOOR LATCH . . . AUTOMATIC DOOR
- CLOSER . . . FIBERGLAS INSULATION
- FIVE-YEAR PROTECTION PLAN.

(And You May Have Terms of ⅓ Down, a Whole Year to Pay Balance)

Come in To-day - See for Yourself Why Westinghouse is Your Best Buy!

712 YATES MACDONALD'S DOWN-STAIRS STORE

★ VICTORIA'S LARGEST ELECTRICAL DEALER ★

The British Columbia Distillery Co. Ltd. proudly presents a distinguished selection of B.C. fine Canadian Whiskies and B.C. London Dry Gin.

The British Columbia Distillery Company Limited has greatly increased its facilities over the past few years and has built up its stocks to keep pace with the rapidly growing demand for its products both at home and in world markets—an expansion program that keeps pace with British Columbia growth and prosperity.

This advertisement is not published or displayed by the Liquor Control Board or by the Government of British Columbia.

Royal Daddy Welcomed Home

Little Prince Charles of Britain clings to his father's hand at London airport this week after welcoming Duke of Edinburgh home. Prince Philip had just returned from naval duty at Malta to prepare for visit of his wife, Princess Elizabeth, and himself to Canada in the fall. (AP wirephoto.)

Mississippi Waters Abate; Raining Still

ST. LOUIS (AP)—Mississippi River flood waters, swirling along the southeast Missouri border, lost some of their strength today, but heavy rains in scattered sections of the midwest kept streams at high levels.

The Mississippi's crest was expected late today at Cape Girardeau, a town of 20,000 in southeast Missouri. Army engineers said there is no danger of serious flooding south of Cape Girardeau.

Heavy downpours in the area north of St. Louis kept the river from receding as rapidly as expected. Streets and basements in five communities in the vicinity of Alton, Ill., 20 miles northeast of here, were flooded by sudden downpours Monday.

Some rivers in Kansas went out of their banks again after week-end rains measuring up to nearly five inches. But little further damage was anticipated.

On the Cape Girardeau waterfront water was a foot deep on the first floor of a four-storey international shoe company factory. The Frisco Railroad passenger station was flooded to a depth of four feet and about half a block of the principal business street was under water.

Water was on three sides of the Missouri Utilities plant which produces electricity for several communities in the area.

In Washington, a representative of the U.S. Corps of Engineers said "No difficulty is anticipated" along the lower Mississippi since the Ohio River is not at a high level. The Ohio empties into the Mississippi a few miles south of Cape Girardeau near Cairo, Ill.

Victoria Girl Para-Rescue Nurse

FO. Anna Peden (right), member of one of the city's most famous athletic families, is one of first R.C.A.F. nursing sisters to take the rugged para-rescue training course at Edmonton. PO. M. L. Macdonald smiles as Miss Peden hooks up her parachute harness. Miss Peden, former city tennis champion, is a sister of Torchy, Doug and Ernie.

Democratic Whip Predicts G.O.P. Move To Oust Acheson Will Fail

WASHINGTON (UP).—House Democratic whip J. Percy Priest (Tenn.), predicted today that Republicans will fail in their attempt to throw Secretary of State Dean Acheson out of office by cutting off his salary.

Republicans planned to tack an amendment on a pending State Department appropriations bill to eliminate the salary of any department official who is a member of a law firm which has represented a foreign government within the past five years.

That would tag Acheson, according to Rep. John Phillips (R., Calif.), sponsor of the rider. But it would also toss Republican John Foster Dulles off the State Department payroll as well as Assistant Secretary of State Edward G. Miller, United States Ambassador to Britain Walter S. Gifford, United States Ambassador to Spain Stanton Griffis and several others.

Phillips said that's okay with him.

STOCK HIGHER

House Democratic leaders were confident they could beat down the G.O.P. attack. They cited a rise in Acheson's stock since the Korean peace talks as a factor in their favor.

Other congressional developments:

Spending — Senator Harry F. Byrd (D., Va.), accused President Truman of trying to "squander the nation into bankruptcy." Byrd hit the ceiling at Mr. Truman's statement that we may have to raise our sights on defense spending.

Crime—Senator Estes Kefauver (D., Tenn.), urged law officers in northern Kentucky to put the finger on higher-ups responsible for plush gambling casinos which flourish in their area.

Civic Workers Pact Is Held Up By Council

WINNIPEG (CP)—A proposed agreement for civic workers, current cause of a dispute between the Federation of Civic Employees and City Council, will not be considered again by Council for two weeks.

Alderman D. Orlikow gave notice at last night's council meeting he will ask at the next regular session for Council to rescind its earlier decision to turn down the agreement.

The agreement was rejected at a special council meeting a week ago on a technicality after a majority had voted in favor.

A mass meeting of the F.C.E. since has approved strike action when it is legal.

Monday, City Hydro's line construction program was halted when 18 linemen stopped work in protest against Council's rejection of the revised working agreement.

The agreement, which would cost the city an additional $772,250 annually, calls for a 40-hour week for all employees and other benefits.

Industrial Mobilization Meet For Howe In U.S.

OTTAWA (CP) — Production Minister Howe is planning to fly to Washington to attend a special industrial mobilization conference with United States officials.

He likely will leave either tomorrow evening or early Thursday.

The meeting was called by Charles Wilson, U.S. defence mobilization chief. Both he and Mr. Howe are members of the Canada-United States joint industrial mobilization committee, responsible for designing the bi-lateral economic pact signed last October 26.

Under this pact, an extension of the wartime Hyde Park agreement, Canada and the U.S. agreed to pool their resources as a defense against aggression.

Reason for the conference was not known, but it is believed to have developed from U.S. concern over mounting costs for defense materials.

Inflation, and the problems of coping with it, sparked a meeting recently between Mr. Howe and Eric Johnston, U.S. economic stabilizer.

Mr. Johnston came away from that meeting satisfied with Canada's attempts to hold the price line. However, he expressed concern over the $10-a-ton increase in the price of Canadian newsprint which went into effect July 1.

Airline Hostess Alleged Smuggler

CAIRO, Egypt (AP)—A police superintendent at Cairo's Farouk airport said today that a Trans World Airlines hostess, Cynthia Blyth, has confessed she smuggled gold from Cairo to Bombay, India. Three other persons were said to have been arrested in the case.

Miss Blyth, identified by authorities as a British subject residing in India, was arrested July 18, on charges of attempting to smuggle $3,000 worth of gold ingots out of Egypt aboard the plane on which she served as hostess.

She was said to be a link in a large international gold-smuggling ring.

Would Build Golf Course In Saanich

Construction of an 18-hole golf course south of Burnside Road and north and west of Colquitz River was indicated to Saanich municipal council Monday night in an application to rezone the land for business purposes.

It was made by W. J. Clarke of Hagar & Swayne Ltd., who said he and associates planned a course similar to that in Stanley Park, and will develop the land into an attraction like Butchart's Gardens.

Council will call a public hearing for rezoning the property.

Saanich town planning commission, appointed last night, includes the following members: D. Wagg, architect, and E. H. Lohbrunner, landscape gardener, three-year terms; Dr. J. M. Thomas, Mount View High School principal, and Dr. H. T. Gussow, former Ottawa town planning commissioner, two-year terms.

One-year terms will be served by W. P. Beavan, civil engineer; K. R. Genn, accountant, and Mrs. Gertrude McGill, representing District 61 school board. Representing Saanich council will be Reeve Joseph Casey, chairman, and Councillor Grace Shaw.

Reeve Casey indicated a money by-law may be presented shortly in an effort to improve domestic water supplies.

Council authorized sale of a second-hand grader to Central Saanich for $40. It will also give subdivision plans of a new territory to the new municipality, and will sell for $50 field assessment books pertaining to property now in Central Saanich.

BREAKS ANKLE

NANAIMO — A Victoria woman, Mrs. Elsie Ham, 60 Crease Avenue, who suffered a broken ankle in Qualicum Falls Park on Monday, is resting comfortably in Nanaimo Hospital today.

Calls To U.S. Possible Despite Phone Strike

PORTLAND, Ore. (UP)—The second strike in two days hit Pacific Coast telephone service today when 1,100 A.F.L. electrical workers walked off their jobs in 22 Oregon and Washington cities.

The Northwest Council of the International Brotherhood of Electrical Workers called the strike at 8 a.m. against the West Coast Telephone Co. and the Telephone Service Co. Union president O. M. Myucke said the strike was to enforce demands for a 15-cent hourly across-the-board wage increase.

(A B.C. Telephone Co. official in Victoria said no difficulty has been encountered so far in getting calls through to Washington and Oregon points affected by the strikes. He pointed out that supervisory staffs usually take over and try in such cases to maintain service. With automatic equipment, supervisors can handle normal traffic.)

The new strike brought to nearly 15,000 the number of telephone workers on walkouts against western companies in Northern California, Nevada, Oregon and Washington. Already 13,700 C.I.O. communications workers were on strike against the Pacific Telephone and Telegraph Co.

General manager Ray Dalton, of West Coast, said at Everett, Wash., headquarters for the company, that officials would attempt to keep service operating but calls would be limited to emergencies.

TO HONOR PRESIDENT

The View Royal Community Association decided last night to put up a memorial fund in honor of H. B. Stevens, their former president who died last week.

VANCOUVER ENTRIES

FIRST RACE—Claiming, $850, for three-year-olds and up, six furlongs:
8198 Turnuptops (G. Hernandez) 120
8222 Callhimdin (K. C. Fields) 115
8201 Dinia Lass (B. Giacomelli) 115
8223 Daily Bread (G. Dye) 110
8166 Lauriston (K. Coppernoll) 110
8237 Alagal (A. Martinez) *110
8214 Goldsmith Boy (H. Matthews) 115
8220 Sweet Aggie (C. Wells) 115
Cherokee King (K. Clemes) 115

SECOND RACE — Claiming, $850, for three-year-olds and up, six furlongs:
8206 Gum Tree (R. Jackson) 113
8100 Sweet Stream (W. Burgin) 110
8161 Springtal (G. Challis) 115
8176 Tynehead Lady (C. Wells) 110
8220 Rio Rose (W. Slocum) 115
8233 Bruky (W. Filipchuk) 115
8238 Ariel Wing (R. Upshall) *113
8144 Loose Talk (W. Marsh) *115
7237 Sir Maity (H. Johnson) 120

THIRD RACE—Claiming, $850, for three-year-olds and up, six furlongs:
(8070) Wing Around (A. Martinez) *115
8196 Count Carlos (K. Coppernoll) 120
8228 Cedar Queen (W. Filipchuk) 110
8177 Susie C (H. Matthews) 115
7977 Dr. Beckstrand (G. Hernandez) 111
8212 Be Glory (B. Giacomelli) 114
8142 Kid Boots (W. Marsh) *115
(8173) Cherry Marcus (no boy) 110

FOURTH RACE — Claiming, $850, for three-year-olds and up, six furlongs:
8190 Brighton Upton (W. Brugin) 115
8212 Maybe Thursday (B. Giacomelli) 115
(8233) Easy Glory (B. Giacomelli) 115
8213 Brian R (W. Filipchuk) 115
8124 Mea Pookela (K. Coppernoll) 114
8210 Bishop (K. C. Fields) 120
8210 Gabardine (M. Shaw) 120
8228 Jazz Society (H. Matthews) 115

FIFTH RACE—Claiming, $850, for three-year-olds and up, six furlongs:
8250 Polipat (G. Dye) 115
(8190) Black Deer (A. Martinez) *110
8213 Vino Star (H. Matthews) 120
Valdina Charm (W. Marsh) *104
8244 Dean Dee (no boy) 111
8216 Tank Destroyer (K. Coppernoll) 120
Valley Polly (G. Hernandez) 109
(8201) Onto Glory (K. C. Fields) 120

SIXTH RACE — Claiming, $1,000, for three-year-olds and up, one and one-quarter miles:
8192 Brack (G. Hernandez) 111
8217 Buster Bargello (W. Filipchuk) *108
8217 Dale (A. Martinez) *103
8242 Scotch Lad (K. C. Fields) 111
(8240) Nat (B. Giacomelli) 112
8202 Lamouche (W. Slocum) 103
(8228) Blue Mist (W. Marsh) *107
8217 Fair Land H. Johnson) 113
(8216) Reflex Arc (F. Dodge) 120

SEVENTH RACE—"B.C. Futurity," $2,500 added, for two-year-olds and up, six furlongs:
8199 Hindu Eclipse (R. Jackson) 112
8225 ‡Mt. Tzouhalem (C. Wells) 112
(8167) Mybesttoyou (K. C. Fields) 119
8184 La Moude (W. Slocum) 109
(8199) Vain Dan K. Coppernoll) 117
Hindu Preview (no boy) 112
8128 †Laudare (B. Giacomelli) 117
(8104) Peace Jeep (H. Matthews) 114
(8225) †Secret Sorrow (G. Dye) 117
8248 ‡Mahmoude no boy) 109
8218 Phantom Voice (J. Braddish) 119
8199 Joy D (F. Dodge) 109
8225 Derry Boy (W. Burgin) 112
†Dr. L. H. Appleby-G. Bowers entry.
‡Mr and Mrs. J. D. Kermode entry.

EIGHTH RACE — Claiming, $850, for three-year-olds and up, one mile and one-sixteenth:
8228 Federal Agent (G. Yeutter) 117
8208 Black Cloud (H. Matthews) 111
8226 Tropic Sun (A. Martinez) *112
8252 Blue Laurel (W. Filipchuk) 106
8193 Whirling Greg (no boy) *110
8240 Top Charge (W. Marsh) *109
8233 Gallasha (R. Upshall) *103
8240 Golden Glint (G. Hernandez) 117
8196 Friendless (W. Burgin) 104
*Apprentice allowance claimed.

Weather cloudy, track fast. First post Wednesday, 2.30 p.m. Scratch time, 8 a.m.

COAT SUIT or DRESS
THERE'S A BUDGET PLAN AT
Malloch's
WOMEN'S APPAREL
1212 DOUGLAS

The RITZ
1040 WEST GEORGIA ST.
A COMPLETE CHOICE OF WELL-APPOINTED AND FULLY SERVICED APARTMENTS AND HOTEL ROOMS at MODERATE RATES
John H. Crane Manager
VANCOUVER B.C.

WEDNESDAY MORNING SPECIAL!
CLEARANCE DRESSES
Limited Number to Clear
1.29 and 3.94
Sizes to 50.
Limited Number of HATS to Clear. Values to 6.95. For 1.98
PLUME SHOP LTD.
1740 Douglas Street

Special Clearance
CLEANERS and POLISHERS
A grand group on our main floor . . . TRADE-IN and DEMONSTRATOR MODEL upright and tank type VACUUM CLEANERS and some floor polishers, too. Prices start AS LOW AS 15.00
Standard FURNITURE
DENNYS OF VICTORIA
REMEMBER— FREE DELIVERY to most parts of the Island. Phone B 5111
RIGHT THROUGH—YATES TO VIEW

You can count on Rock Mount because . . . . . .
The choicest of grains from the heart of Canada's wheat country are used exclusively in the manufacture of our products.
Peak of Perfection
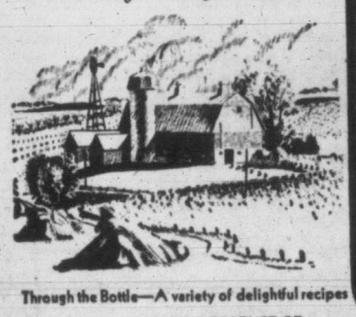

Through the Bottle—A variety of delightful recipes
ADL-2-4 ANOTHER FINE PRODUCT OF
ALBERTA DISTILLERS LIMITED
This advertisement is not published or displayed by the Liquor Control Board or by the Government of British Columbia.

HERE'S THE ROOF THAT FITS YOUR NEEDS
JOHNS-MANVILLE ASPHALT SHINGLES
. . . combine beauty with low-cost protection!
On new homes and old, Johns-Manville Asphalt Shingles make roofs as charmingly gay and modern as they can be. The wide selection of distinctive designs and appealing colours provide styles to harmonize with all types of architecture.
And J-M Asphalt Shingles are just as practical as they are beautiful! Backed by J-M's near-century of roofing experience, they assure you of complete weather-protection and fire resistance for long, trouble-free years. For greater protection, choose J-M Flexstone Shingles. They are made on a heavy asbestos felt base that minimizes the hazard of roof-communicated fires.
COLOURFUL You can choose from a wide range of blends or solid shades to match any colour scheme.
ECONOMICAL Inexpensive to buy and apply. Give many years of maintenance-free service.
LASTING Made from quality materials to rigid J-M standards to assure you more for your roofing dollar!
FREE! For literature on J-M Asphalt Shingles, see your J-M dealer or write Canadian Johns-Manville, Dept. N-14, 199 Bay St., Toronto.
B-393
Johns-Manville FIRST IN ASBESTOS FOR EVERY PURPOSE
Asbestos Building Materials Ltd.
2100 Douglas St. G 7314

The car that has forced a new look at values!

It's Surprising . . . the space in the A-40 trunk. When the load's extra heavy the strongly braced lid will carry an added 150 pounds.
Tens of thousands of Canadians who have switched to AUSTIN have discovered one significant factor: that AUSTIN brings you everything you want in fine car performance—at savings of hundreds of dollars a year.
All the comfort and ease of driving you could wish for in a finely engineered automobile . . . plus . . . feather-touch steering and will-o'-the-wisp traffic nimbleness such as you never knew existed. All yours, in your new AUSTIN.
If this is your new car year, prove to yourself that everything you want in a finely-appointed, beautifully-engineered automobile, is yours in the AUSTIN A-40 . . . everything except high cost!

There's Room Inside! More than you think. Comfort too . . . the buoyant comfort of grained leather cushions, plumped FULL of Dunlopillo latex foam.
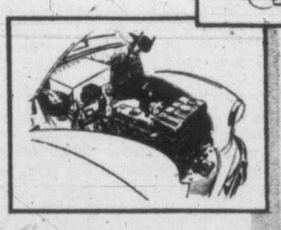
Purring Power . . . plenty of it, packed into every precisioned inch of the famous A-40 engine.
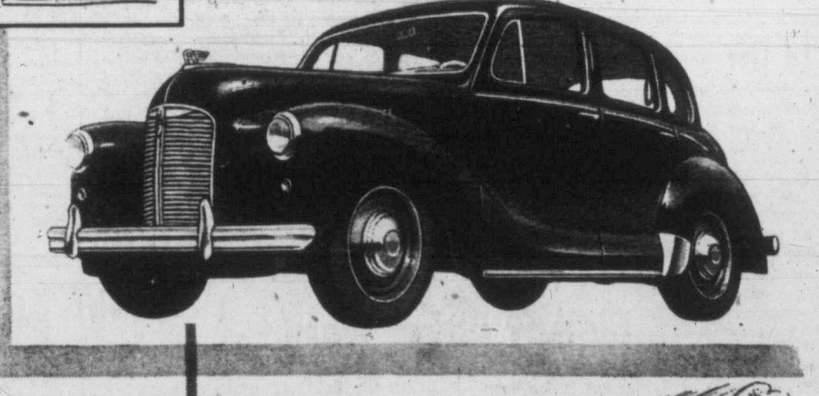
700 dealers to serve you . . . coast to coast
WHEREVER YOU GO . . . YOU'LL SEE AUSTIN

Austin OF ENGLAND
VANCOUVER ISLAND DISTRIBUTORS:
THOMAS PLIMLEY Ltd.
GARDEN 7161 Established 1893 1010 YATES ST.
DEALERS:
SHAW MOTORS, LTD., Courtenay
WILTON MOTORS, Nanaimo
OHS BROS.' GARAGE, Port Alberni
ROBISON SERVICE STATION LTD. Duncan
THE AUSTIN MOTOR COMPANY (CANADA) LIMITED 1393 YONGE ST., TORONTO, ONT.

Victoria Daily Times

The Home Paper

Published every afternoon except Sunday by The Times Publishers Limited, 2631 Douglas Street, Victoria, B.C. The Times is a member of The Canadian Press which is exclusively entitled to the use for publication of all news dispatches credited to it or the Associated Press, and also the local news published herein. All rights to republication of special dispatches are reserved.

STUART KEATE, Publisher — BRUCE HUTCHISON, Editor

How Large A Pension?

MR. DOUGLAS TURNBULL, PROVINCIAL minister of health and welfare, brings back from Ottawa a tentative agreement with the federal government on old age pensions. But the provincial government itself must now decide how much it is prepared to spend or its share of pension costs. Something like $2 millions a year, or $2 per capita, is involved in the government's decision.

The main issue before the government is whether the present $10 monthly bonus paid to old age pensioners over the age of 70 shall be paid to the new pensioners between 65 and 70.

The province is to be relieved next January of all costs for pensions paid to those over 70. The universal old age pension, at that age, will be paid through the federal government by some large new form of general taxes—an amount equivalent to nearly half the present personal income tax.

The province must pay half the cost of pensions granted, on a means test, to those between 65 and 70. This cost may be no more than the province's present share of the existing pension scheme. But if the province is to pay the extra grant of $10 a month to the 65-70 group, as now paid to those over 70, then the increased provincial cost is estimated at about $2 millions a year.

British Columbia cannot afford this new load on its taxpayers.

With the salary increases granted to the civil service, with other costs rising every year, our provincial budget already exceeds Mr. Anscomb's current estimate of $118 millions and is far higher per capita than the budget of any Canadian province in history; which means that British Columbians are by far the highest-taxed people in Canada.

It is possible to pay these costs only because the government is collecting gigantic revenues out of an inflationary boom, which must end sometime. In days of lush revenues it will be the worst kind of folly to assume fixed and unalterable costs that may be impossible to meet when revenues drop.

Few countries pay old age pensions to anybody at the age of 65. Canadians will consider themselves fortunate to get a pension of $40 a month at that age, if they need it. They will hardly expect, in addition, that the province will pay them a special bonus.

Certainly that bonus, if it is to be granted at all, should not be granted automatically to everyone who qualifies for a pension. The government is bound to enforce a careful means test in each case.

Such a test should apply to every applicant in the 65-70 age group. The same test should be enforced before the present $10 subsidy is granted to pensioners over 70 under the new universal scheme. It would be ridiculous to pay this grant to thousands of aged persons who do not need a pension at all but will receive it from Ottawa at the first of next year.

It must be remembered that while plans for the widened pension system have been made, no plan has been devised to finance the cost. The taxpayer has yet to feel the sharp edge of the new taxes necessary to provide the money.

These taxes, of something like $300 millions for the nation as a whole, plus any new tax which the provinces may impose, will all fall on top of the increased income tax which began July 1 and the heavy excise taxes of the last federal budget.

However the pension money is collected it will equal almost a 50 per cent increase in the income tax as it existed before July 1.

The British Columbia taxpayers, already taxed like no other Canadians, will hardly wish their government to spend more than it has to spend on the new pension scheme.

Moreover, if British Columbia is to pay a bonus to the 65-70 group, a bonus which other provinces do not pay, large numbers of people will come here from other parts of Canada as they have every right to do, and demand the British Columbia scale. In the end the cost of the bonus, now reckoned at $2 millions, will certainly far exceed that amount. The treasury will be stuck with an expanding cost which it cannot estimate or control.

The Merry-Go-Round

SOME CANADIAN RAILWAY unions, says The Financial Post, are thinking of re-opening last year's agreement and demanding higher wages before the end of the present two-year contract. If this should mean another general rise in railway wages assuredly Canada is in for another big spiral of inflation.

The first effect of increased railway wages is increased freight rates. The 12 per cent increase in rates ordered a few days ago is part of the cost of last year's wage increase and the establishment of the forty-hour week this summer. The cost of moving goods, which means the price of goods, will certainly rise still farther if the railways' wage bill is to be enlarged.

The second effect probably would be more serious. When the powerful railway unions secure wage increases they set an example to other unions which soon follow it. After last year's successful strike on the railways many unions secured this year the highest wage increases since the war and their full effect has yet to be felt in retail prices. Moreover, when railway wages and transportation costs raise the price of goods all labor is encouraged to seek wage increases in an attempt to keep up with the inflationary merry-go-round.

The railway unions have seen rising prices eat into the wage gains they secured last year. Since the present agreement was signed the cost of living index has risen by 14.3 points. The direct wage increase awarded to the non-running trades by Mr. Justice Kellock, the government's arbitrator, was 7 cents an hour. But the forty-hour week, with no loss in take-home pay, actually meant a further increase in hourly rates of 20 cents as of June 1 last. On that date the average hourly rate went up to $1.29 as against $1.02 before last year's strike.

Nevertheless, because they are working shorter hours the workers receive no more money than before and in some cases a few cents a day less. The railway men in fact preferred shorter hours to increased pay. Naturally, they would like both, as everybody would.

But the hard fact, which some groups may escape but which the people as a whole cannot escape, is that there can be no increase in real wages unless the production of goods and services increases. If there is no increase in output increased money wages merely mean increased prices. That precisely is what has happened in North America since the inflation began. As each group tries to keep abreast of the cost-of-living index prices rise again, but a large part of the public, which cannot raise its money wages, is left behind and the people living on fixed incomes are crucified.

The railway unions of Canada are among the wisest and most patriotic labor groups in the country. The unsurpassed efficiency of our railways, on which the nation lives, are due in no small measure to the hard work, sanity and self-restraint of these unions. There is no better Canadian citizen than the railway man.

It is to be expected, therefore, that such a powerful organization of Canadians—with great responsibilities growing out of its power—will think carefully before it seeks temporary benefits in money wages which would soon be canceled out by the price of goods, by the further shrinkage of savings and by another round of inflation disastrous to everybody.

False Dream Of Empire

THE NEWS SERVICES LAST WEEK carried items from Hechingen, Germany, telling the world that Crown Prince Friederich Wilhelm had died in his villa a stone's throw from the castle he could not afford to maintain. So ended another chapter in the Hohenzollern story.

In the march of the world's news, Friederich Wilhelm had been no outstanding figure in recent years. Until death gave him the prominence of memories, he had been virtually overlooked.

Here was a man who had dreamed of empire, dreamed as his late father, the last kaiser, had dreamed before him. Here was a man who had seen those dreams crumble and fall in ruins about him. He died, the accounts state, a frustrated man of 69.

The moral of his story is simply told. He and his father sought to establish suzerainty through the power of force. They gambled at huge cost to the world, and they lost. Countless men and women have suffered and died because their ambition was a flame which set the world afire. Now the former Crown Prince stands before the bar of final justice and little remains but tragic recollections of high-vaulting ambition that o'er-leaps itself—a moral that should be understood at this time when the lust for power again threatens.

By Any Other Name

TO THE LAYMAN, ONE OF THE mysteries of parliament is the term "unparliamentary language." Designed to prevent verbal castigation on the floor of the legislative forum from becoming too rough, the category includes the fighting words, the words that shouldn't be said without a smile, and similar epithets. Use of any of them will bring down the wrath of Mr. (or Madam) Speaker, a demand for their retraction and possibly an apology. But to the man in the street, the words and phrases that are permitted in a verbal duel often appear more lethal than their shorter—and frowned-upon—synonyms. It seems to him that merely dressing the Billingsgate up in 75-cent apparel permits it to get by the notice of the guardian of parliamentary procedures.

The point has arisen again in New Zealand, where a member of the House of Representatives has taken exception to some of the words listed in a "little red book" of banned remarks. He cites "chump," "dense," "hooey," "conceit," and "make-believe" as unavailable to New Zealand parliamentarians, yet points out that these comments are more than exceeded by some used in the British House of Commons. That master of the cutting phrase, Winston Churchill, once described Mr. Aneurin Bevan as a "squalid nuisance," the New Zealander says. Mr. Bevan replied by calling Mr. Churchill a "paranoiac." Neither was reprimanded.

We sympathize with the New Zealand legislator at being thus fettered. No parliamentarian worthy of the name can function properly without free choice of vituperative rhetoric. Much of his fiery invective he has used to reach his position in the legislative chamber. And what stood him so well on the hustings should surely not be taken from him after election. For many a politician, indeed, to be thus deprived is to be stripped of all parliamentary abilities. If parliament is to be representative of the people, let it speak the language of the people. Let's have no more of this resort to "intransigent iconoclast sunk in innocuous desuetude."

Chips Off The Old Brock

By DAVID BROCK

Brock

DO YOU EVER feel slightly embarrassed by Canadian provincialism? I am not referring to the fact that we are divided into provinces. I mean a small-town narrowness that crops up now and then . . . a lack of urbanity. I may attach undue importance to urbanity, because it matters more in my craft than it does in yours. Sometimes, or even usually, it doesn't matter at all. There can be a charming provincialism, a rustic outlook, that puts the cosmopolitan city slicker to shame. There can be a rustice grace, also, that is worth all the polish in the world. It can make a gentleman look (and feel) cheap. None the less, Canadians sometimes fall into a Home Town attitude that makes me blush.

MY LATEST blush was caused the other night by a Vancouver writer who referred to a home town boy as "the toast of the BBC." He was alluding to Bernie Braden. Now Braden is a reasonably gifted young man, if not quite so young as formerly. He can carry a part in a workmanlike manner, provided it doesn't make too many demands on him or the audience. In spite of a somewhat rasping and dead-level voice, he has succeeded in earning a very good living on the British stage, radio, and what is known to us old jargoneers as TV. I admire his doggedness as a good plodding type. I wish I had some of that same stuff myself. I have also admired him in minor supporting roles, played down enough to keep out of the way of the stars. It takes a lot of acting to be unobtrusive. (No, I'm not being sarcastic. This is true, as all actors will agree.)

BUT TO CALL our Bernard Braden "the toast of the BBC" is the merest rubbish. In order to be toasted you have to excite people. And there is nothing exciting about the boy Bernie. The only people who are excited about him are the Home Towners, who have somehow persuaded themselves that all traffic in Piccadilly comes to a stop when Bernie saunters out of the Ritz. Strong policemen (you might well imagine) burst into tears of joy when he intersects their beat. Women strew rosebuds under his feet, as accurately as their trembling fingers can hurl the fragrant blooms. And his own fingers are trembling too, from signing too many autographs, leaving him a lifelong martyr to Matinee Idol's palsy.

BRADEN himself is a very decent, unaffected chap (I am told, by judges I respect). He would be the first to deplore this bilge. And the best thing to do with the bilge would be to ignore it, if it were only an isolated example. But it is all too typical of the ordinary Canadian attitude to anyone who leaves the country and achieves a moderate success. Is there anything odd about Canadians being able to act, or write, or make money? You'd think so, from the fuss the gossip-boys make, not to mention the gossip-girls. I had always thought (in my more detached moments) that Canadians could write and act and generally behave as well as anyone else, all things considered. Nor did I ever fancy that their talent or lack of talent depended on their Canadianism. The way the journalists blow the little tin horn, you'd think we were a pack of artistic cripples who deserve a Great Big Hand for being able to do a little stunt or two in spite of our tragic disabilities. And, as I say, this makes me blush. That's no way to grow up . . . to talk as if a mature man was still a cute and clever kid in the nursery, with old Nursie writing to the papers about his latest cute saying. It is disgusting. And it insults Mr. Braden.

DUMAS PERE

ONE HUNDRED AND FORTY-NINE years ago today there was born a fat little Creole baby named Alexandre Dumas. He later became Dumas the Elder, or Dumas Pere, because he had a son who also wrote (mainly plays), but I think we can skip the son without any great discomfort. The only Dumas who matters is the creator of the three musketeers and the Count of Monte Cristo and all the rest. And what a creator! I have never yet been able to read about the death of Porthos (in Le Vicomte de Bragelonne) without something suspiciously like tears. The same goes for the death of my very dear D'Artagnan, on the last page of that work. The closing lines are very near to poetry. Quoting from memory, they go something like this: "And of these four brave men, there remained but one body. . . God had taken back the souls." Meaning, of course, that Aramis (who was still alive) had no soul.

IF YOU do not know the D'Artagnan of those later days (Le Vicomte de Bragelonne), let me urge you to buy the book. You can get it in a three-volume Everyman edition. I think I can promise you that you'll read it every year or two. I've read it only six or eight times myself, but that is because I have known it only ten years or so. There is a mellowness about the man (as R. L. S. pointed out) that makes him your dearest and oldest friend.

THERE WAS a real D'Artagnan, long ago. One odd thing about him was that he was named Charles, after his older brother Charles, which seems a damned silly way of naming a single generation. But the oddest thing about him is that he was and ever shall be far less real that the creation of that gross old French-negro, Alexandre Dumas. People who knew Dumas in the flesh remembered mostly how he liked his grub. And he knew a recipe or two, at that, especially about beans. But what I know about Dumas is that he liked his characters . . . the children of his invention. It is said that his collaborators wrote much of his books. Perhaps they did . . . the action, and the routine descriptions, and all that. But they didn't do the characterizations, for it is all of a piece, thank God.

INCIDENTALLY, do you know how to pronounce the names of Athos, Porthos and Aramis? I am told by Frenchmen that these are classical names, and therefore the final S should be sounded in each case. But please don't sue me if I have misled you. Sue my French pals instead.

We're Not Out Of The Woods Yet

As Our Readers See It

DETAILS CORRECTED

Will you allow me sufficient space to correct two inaccuracies in your otherwise excellent feature dealing with the generous offer to the City of Victoria of the Spencer family home.

The correct address of this house is 1040 Moss Street, not 610 Moss Street, as stated by you in your issue of July 21.

A more serious inaccuracy stated that Victoria Arts Centre is operated by an Advisory Board of five members, whom you named. Obviously, the duties of this Board are indicated by the title, "Advisory," the operation and management being in the hands of a Board of Directors, consisting of 21 members. Lack of space prohibits mention of them individually, by name, but on this Board rests the responsibility of the practical administration of The Arts Centre of Greater Victoria.

I. H. WYLLIE, President.
The Arts Centre of Greater Victoria.

FOR RAIN

A tremendous lot of newsprint and interest has concerned the public lately on account of the dearth of rain and the unsuccessful efforts of a professional rainmaker to produce it.

The Bible plainly states that God reserves to Himself the prerogative of controlling the seasons and the elements, giving or withholding rain at His pleasure.

Here are His terms—"If ye walk in My statutes and keep my Commandments, and do them, then I will give you rain in due season . . ." For the promise of wonderful benefits accuring from obedience to God's laws read the first 12 verses of Leviticus, chapter 26. His covenants are perfectly trustworthy.

In the present case doubtless many devout people realize this and have prayed fervently for rain. But this is something beyond an individual problem.

What is indicated here is obedience to God's laws enacted by the whole nation, headed by our elected representatives, in a sincere spirit of humiliation, repentance, supplication and submission to God's governance—the same formula that will save us from any national disaster.

Bearing in mind that the loss resulting from forest fires and crop failure on the island this year has already amounted to several millions, is the populace as a community willing to pay this price to avert further disaster and ensure our prosperity? It would not be costly.

SCRIPTURAL.

COME AGAIN

I find it impossible to leave this beautiful city without a few words of appreciation. Everything has been so wonderful. We find the salespeople in all the stores so very kind and helpful. Also, we attended a concert in your beautiful Beacon Hill Park last Sunday afternoon, and we must say it was outstanding. The young director, Mr. Bigsby, led his band through some very difficult numbers and we feel that he and his band are superior to any band in the west.

We regret leaving your city.

MR. and MRS. MONTGOMERY.
Hollywood, California.

TOO EARLY?

I think it is time the City of Victoria overhauled it's pension and retirement plan. To oust a man who is handling his job efficiently just because of a certain number of birthdays seems to me to be a criminal waste of valuable experience that can only be acquired through years of service.

It might have some justification from the retired man's point of view if he were retiring on enough to live on, which he decidedly is not today.

E. H. POPE.
Royal Oak, B.C.

Under Our Roof

By JOHN RHODES STURDY

DEAR SIR (Hamish wrote from West Summerland, B.C.): Is your house on the island suitable for ladies?

("That's a moot point," my wife said.)

Sturdy

I am writing this (Hamish continued) in behalf of Col. S. Skeffington-Smutts (Ret.), who first thought it would be jolly to bring Anastasia along as a complete surprise to you, but knowing you when I was assistant janitor in your old apartment house Back East, I said the only kind of surprise you appreciated was when somebody sent you a bottle of Scotch on your birthday.

(November 22 is my birthday.)

("He knows you very well," my wife said.)

And (Hamish wrote) Anastasia is not a bottle of Scotch. So the Colonel said, "Very well, my good man"—I being 'his man' since we met Anastasia—"draft a short epistle to this fella on the island and have him make ready another room for our arrival."

When I'm not "his man," I am a gentleman's gentleman, whatever that is, and the Colonel is always screaming at me to shine his boots or "Show a leg, boy!" Now, I am not shining his, or anybody's boots, and as for displaying my legs in public—well, anyway, you mustn't think the Colonel is serious. He fixed it up with me so he could impress Anastasia. "After all, Hamish," he explained, "being without a dime is one thing, but being without a 'man' is absolutely unheard of."

We got into this cherry orchard by chance, and it was a good thing, too, because we hadn't eaten since the Colonel got out of the hospital after being mistaken for the Ogopogo, and we were helping ourselves when there was a great clatter of hoofs and a figure rode into view, shouting: "Out—poachers!" and firing a musket at our heads. The Colonel had his sabre with him, of course, and immediately drew it, calling on me to hold my ground and cutting swaths in the air.

I refused to hold any ground, but got up a tree where I was comparatively safe. The figure on the horse was a lady, and quite a large-lady, at that, both up and sideways, and luckily she was not very accurate with the musket. The Colonel, of course, couldn't cut a barn door with his sabre, and after a time, without any casualties, they both grew exhausted.

It was then that the lady screamed, "STACY!" and the Colonel yelled "ANASTASIA!" and they fell into each other's arms.

Well, it seems they were old friends who hadn't seen each other since India, and we went up to Anastasia's house and sat in a room filled with stuffed animal heads and had tea.

"Where is Sigbert?" asked the Colonel. "How is the old boy?"

"Sigbert passed away last January," Anastasia said, lowering her eyes.

"You don't say," said the Colonel. "How sad!"

He didn't look it, however. I learned that Anastasia was Anastasia Wiggs-Wiggs and Sigbert of the same name was her late husband, and now she owned one of the biggest orchards in the country and felt terribly alone. The more she talked the brighter became the Colonel's eyes, and when Anastasia said she was writing a book on pig-sticking in India, the Colonel said he knew a writer-fella who could help her and also had a place on an island which was ideal for literary composition, and then he said some things about how charming she looked, and I could tell the Colonel's mind was working overtime.

So I'm a gentleman's gentleman, and we leave tomorrow, along with Anastasia and several of her pet stuffed heads, and her musket, and we ought to see you very shortly because it seems that Anastasia also has a new Cadillac. You must be very excited. Yrs. Hamish.

A Lesson From The Past

By JOSEPH and STEWART ALSOP
From Washington

THIS is a pretty good time to think about the Yalta agreement—but not in the idiotically misleading manner that has lately become fashionable. The real point about Yalta is that it was a pretty good deal, if the other parties to the bargain had only kept it. And the bargain might have been kept, too, if it had not been for American folly.

Joseph

Speaking particularly of the Far Eastern aspect of the Yalta agreement, there are three facts that everyone forgets. First, Roosevelt offered Stalin concessions in Manchuria because his chief military advisers wished to buy Russian aid in the conquest of the Japanese islands, which was then officially estimated likely to cost two years and half a million American lives. Second, this offer was made with the practical thought clearly in mind that the Soviet armies in Siberia could and would seize these Manchurian positions in any case.

Third—and this is what is most important—a promise to enter the Japanese war was not Stalin's only part in the bargain. Stalin also recognized the government of Generalissimo Chiang Kai-shek as predominant in China; and he promised to "support" the Chiang regime by every means in his power.

Furthermore he embodied this recognition of Chiang's predominance and his promise of support in his treaty with Chungking, negotiated after Yalta by Dr. T. V. Soong, and approved by Generalissimo Chiang himself.

There is no doubt that on its face this was a good deal, as Maj.-Gen. Patrick Hurley, among others, frankly stated at the time. The power of the Chinese Nationalists was already declining. The power of the Chinese Communists was already growing. And if Stalin, the master of the Chinese Communists, would help to establish the Generalissimo as the ruler of China, it was the cheapest way out of a messy business.

The episode followed exactly the same pattern as that other strange, unrecorded bit of history—Stalin's order to Marshal Tito to bring back King Peter, and to carry out the Stalin-Churchill bargain making Yugoslavia a joint Anglo-Soviet "sphere of influence" on a 50-50 basis.

In both cases, it is now clear, Stalin was acting on a false estimate of the toughness and resolution of the Western nations. When Tito also defied him, Stalin warned that the British and Americans would land in Yugoslavia to make the fifty-fifty bargain stick; but Tito knew better.

When Mao defied him, Stalin continued to exert pressure for compliance with his order until he was confronted with the tragic spectacle of America's post-war demobilization.

Then, and only then, when Stalin knew that the howls of the same politicians who are now denouncing Yalta had caused America to cast away all her wartime power, did Stalin throw the rather hopeful Yalta bargain out the window. Then and only then did the Soviet Union begin to give the Chinese Communists the active support they needed to win their civil war.

Stewart

There is a lesson in this fragment of the past. At Kaesong, Stalin's representatives are preparing to turn off the Korean war as though it were a leaky water tap which had been keeping people awake.

The Moscow chorus is already beginning to sing its extensive repertory of slumber lullabyes for silly statesmen. The known aim is to make the Western powers halt their rearmament and go to sleep again. For the West to do so will be suicide.

Ups And Downs

By BRIAN TOBIN

"EVERY so often," said the Elevator Man, "we read of a blessed event in some zoo that has thrilled scientists because of its rarity. The first one born in captivity, they will say, as the animal makes its bow to the world. And if it's lucky enough to survive it becomes a sort of seventh wonder and people travel miles to see it. It seems that surviving in a state of civilization is quite a remarkable feat for some wild animals. Apparently it's a tougher environment than the jungle—and what does that make us? The latest arrival is at the Calgary zoo, where a cavy has been born. Seems it's a little creature like a guinea pig and they seldom breed in captivity. And can you blame them? They're timid by nature, burrow underground when necessary, eat vegetation and lie lying in the sun. That's cavies we're still talking about, not us. Going down!

Tobin

"Now," said the Elevator Man, "it seems to me that while the bouquets are being handed around to our furred and feathered friends old homo sapiens ought to get a few himself. Here the human race has been breeding continually in captivity—the captivity of time clocks, household budgets, bus schedules and family responsibilities — and nobody seems to give a hoot. The scientists don't come crowding around to marvel at Junior and wonder if he'll survive, even though he's up against as tough an environment as any you could pick. All his life he's going to have to cope with his fellow man, with wars, with street traffic, with rent payments, with the price of food and children's shoes. And they think cavies are wonderful. Huh! Lower main!

"It's just as well," said the Elevator Man, "the young cavy—or the young human—doesn't know all this at the time. Otherwise he'd be inclined to act like the fella at the hospital. 'I must inform you,' says the doctor, 'this is a very serious operation. Your chances of coming through it are slim. Is there anything I can do for you before I begin?' 'Yes,' says the victim, 'Help me on with my shoes and pants'."

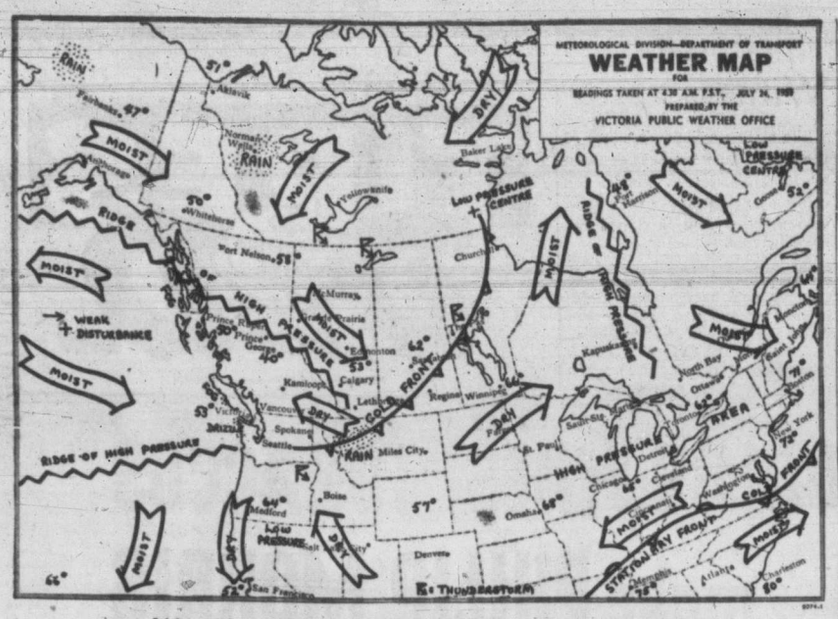

Weather Picture Across Canada Today

VICTORIA'S SUNSHINE TO DATE, 1951—1,596.9 HOURS

SYNOPSIS: Another weak storm was approaching the B.C. coast today and by Wednesday morning is expected to lie across the north coast region. Cloud will move into the north coast region later today and overnight will drift slowly down the coast. Some rain is expected in the northern sections by tomorrow morning and also will spread slowly southward along the coast Wednesday.

Skies will be mostly clear today, although there will be some shower activity in the Central Interior late this afternoon. The Northern Interior will be cloudy tomorrow as the storm moves nearer but the Southern Interior will enjoy clear warm weather.

REGIONAL FORECASTS VALID UNTIL MIDNIGHT WEDNESDAY

VICTORIA: Sunny today and Wednesday, clouding over tomorrow evening. Warmer tomorrow. Winds light. Low tonight and high tomorrow, 52 and 75.

VANCOUVER, GEORGIA STRAIT: Sunny today and tomorrow, clouding over tomorrow evening. Little change in temperature. Winds light. Low tonight and high tomorrow at Vancouver, 52 and 75; Nanaimo, 52 and 80.

WEST COAST: Cloudy tomorrow with rain showers beginning northern section about noon and spreading slowly southward by evening. Cooler tomorrow. Winds northwest 15 today and light tonight, shifting to southerly 15 tomorrow. Low tonight and high tomorrow at Estevan Point, 50 and 63.

TEMPERATURES

	Min.	Max.	Precip.		Min.	Max.	Precip.		Min.	Max.	Precip.
St. Johns	52	74	--	North Battleford	58	81	.06	Prince Rupert	50	65	--
Halifax	57	76	--	Swift Current	55	83	--	Prince George	39	73	--
Montreal	60	77	--	Medicine Hat	58	90	--	Seattle	54	80	--
Toronto	51	80	--	Lethbridge	52	87	--	Portland	56	81	--
North Bay	56	74	--	Calgary	51	82	.08	Chicago	62	79	.01
Kenora	60	81	.10	Edmonton	52	78	.58	San Francisco	54	63	--
Winnipeg	61	87	--	Kamloops	56	95	--	Los Angeles	63	74	--
Brandon	62	87	--	Penticton	54	90	--	New York	75	87	--
The Pas	61	81	.05	Vancouver	54	77	--	Spokane	64	96	--
Regina	52	88	--	VICTORIA	53	68	--	Whitehorse	50	61	.03
Saskatoon	58	83	--	Kimberley	54	90	--	Ottawa	54	78	--
Prince Albert	62	83	.03	Crescent Valley	51	94	--	New Westminster	54	63	--

Western Farm Unions Want Dues To Be Compulsory, Collected By Gov't.

REGINA (CP) — The joint meeting of Western Farm Unions last night passed a resolution endorsing a system by which dues for the farmers' unions would be made compulsory and collected by the Dominion or Provincial governments.

Only one of the 1,000-odd delegates opposed the compulsory system of dues collection.

The convention also approved a resolution calling for a lobby in Ottawa to bring pressure to bear on Members of Parliament on behalf of the union. The proposed lobby is to consist of one representative from each of the Prairie Provinces to be responsible to the interprovincial council of the farmers' unions.

A board of arbitration acceptable to the farm unions to make an investigation of the settlement of the five-year pool under the British Wheat Agreement was requested in a resolution passed unanimously.

The meeting asked the Federal Government to set up a Royal commission, with farmer representation, which would 'enquire into "the present universally high prices of farm machinery and farm fuels."

Also passed were requests for retention of the Crow's Nest Pass special freight rates on grain and transfer of jurisdiction over the wheat board from the Department of Trade and Commerce to the Department of Agriculture.

On this latter proposal, V. Sadlund from the B.C. Peace River farming country said Trade Minister C. D. Howe is not as sympathetic to farmers as Agriculture Minister James G. Gardiner.

SUMMER RELIEF
Lack pep? Vitality? due to poor blood, take Sarnak! Suffer rheumatic aches and pains, getting up nights, backache? Take Sarnak! Thousands of people getting relief every week! $1.35 a bottle.
INTERNAL MEDICINE Sarnak

Government Of Britain Facing Inner Critics

LONDON (AP)—Much of the ruling Labor party's rank and file today showed marked concern over the rising cost of living and the size of Britain's rearmament program.

There was also some suggestion that many think Prime Minister Attlee's government follows the Washington foreign-policy line too closely.

Such attitudes of the party's local echelons were brought out in the publication of a preliminary program for Labor's annual party conference at Scarborough, October 1 to 5.

Several resolutions reflected support for Aneurin Bevan, former Minister of Labor, now waging a struggle with a cabinet for control of party policy. Bevan has been particularly critical of the size of the rearmament program, claiming it threatens domestic Socialist goals.

(Meanwhile, Britons braced themselves for bad news and possibly fresh austerities when Hugh Gaitskell, Chancellor of the Exchequer, tells the House of Commons, Thursday, about the widening trade gap.

(Gaitskell joined Attlee tonight in discussing the ominous gap and related economic problems with Labor members representing the trade union movement.

(The nub of the situation was that, despite the hard-fought postwar economic battle, Britain had met a sudden reverse this year.)

Economic issues have come perilously close to overthrowing the Government in recent sessions.

The Bevan group, at the time of the fiery Nye's explosive walkout, promised to do nothing in Parliament that might topple the precarious administration. But the Bevanites have circulated a manifesto of their own outside of the House.

Crows often drop mussels or snails on rocks to break the shells so they can extract the meat more readily.

HOME GARDEN

by Hilda Beastall

Three or four hours spent in Beacon Hill Park with notebook and pencil can be a most profitable outing.

Hilda

I use the word profitable advisedly, for most home gardeners prefer to see plants in bloom before ordering from their nursery and the Park is perhaps more accessible to those living in the city than some of the nurseries.

On a recent visit to Beacon Hill I was particularly pleased to note that name stakes had been placed in many of the beds and hope more will be added next year.

I found the late summer perennials, such as Romneya coulteri, were just coming into flower. This Romneya, known as the Canyon Poppy of California, has large crinkled single blossoms of white measuring six inches across, centred with a cluster of yellow stamens, and is delightfully fragrant.

Another perennial, growing as a border plant beneath high trees, was Statice (stat'-i-cee) latifolia, bearing sprays of tiny lavender to purple blossoms suitable for use indoors as a filler with larger flowers. The comparatively large dark green leaves form a low rosette, the whole plant being about 15 inches high. It is listed in some catalogs as Limonium latifolium, and since there are nearly 200 species in this genus, it is wise to use the full name when ordering.

Among the annuals commencing to flower were beds of Snapdragon (Antirrhinum). The new variety Startler has not lived up to its name this year, some stunting being evident and the whole bed presenting a very uneven development. Next to Startler was a lovely showing of Avalanche, a pure white snap with four to six perfect spikes on every plant and good clean foliage. Adjacent to that was Golden Dawn, a good performer under all conditions.

Two new annuals of bushy habit were Zinnia linearis, an orange single with dark green foliage, and a dwarf African Marigold known as Tagetes erecta variety Cupid, with a full African type globular head of golden yellow.

Pravda To Run U.K. Interview

LONDON (Reuters) — Foreign Secretary Herbert Morrison Monday sent a message to the people of Russia—and may be pretty sure they will read it.

He gave an interview to the London correspondent of Pravda, the Communist Party newspaper, which has accepted his challenge to publish a message from him in full.

In return it asked him to get equal prominence for its reply. Several London dailies have offered to help.

Passengers Trapped

LONDON (CP)—When a street car was involved in a collision here, upperdeck passengers were trapped for 20 minutes. The staircase had collapsed.

RICH FLAVOUR SEALED IN!
BOTTLED IN BOND
GOODERHAM & WORTS LIMITED
Bonded Stock
Canadian Whisky
Gooderham & Worts Limited
Toronto, Canada
GOODERHAM & WORTS LIMITED
Established 1832
This advertisement is not published or displayed by the Liquor Control Board or by the Government of British Columbia.

A Thoroughly LOVELY WAY TO LIVE
The THOR Automagic Washer
Easy on hot water, always a time and labor-saver.
★ NO BOLTING DOWN
★ NO EXCESSIVE WEIGHT
★ NO SPECIAL INSTALLATION
See It Today at
HUMBERS
Back of the New Post Office

You, too, can save by Personal Planning
Find out how to put yourself on your own pay-roll . . . at "MY BANK". Ask for *your* copy of "Personal Planning" at your neighborhood B of M branch.
Personal Planning will help you save . . . and you'll like saving at the B of M.
MY BANK B of M
BANK OF MONTREAL
Canada's First Bank
P-14
WORKING WITH CANADIANS IN EVERY WALK OF LIFE SINCE 1817

The LAUNDERETTE
843 YATES
JUST ACROSS FROM THE ATLAS
HAND YOUR BUNDLE IN
We wash it — You pick it up later.
Check-in Service 10 lbs. ready for ironing 65¢
Soap Extra
B2413 FOR DELIVERY SERVICE
or you may
TAKE IT and LEAVE IT or DO IT YOURSELF

IMPORTANT NOTICE
ROOTES GROUP ANNOUNCES
Anti-Inflation
PRICE REDUCTIONS
We're doing our bit to keep costs down. By good management and careful operation, we are pleased to report price decreases on all models.
Rootes cars represent real economy—both in original price, and cost of operation.
Below are the amounts of price reductions on all models:

HILLMAN MINX	SEDAN	$100.
" "	CONVERTIBLE	$200.
" "	ESTATE CAR	$100.
HUMBER HAWK		$300.
SUNBEAM-TALBOT	SEDAN	$320.
" "	CONVERTIBLE	$354.
ROVER SEDAN		$475.

ROOTES MOTORS (CANADA) LIMITED
CONCESSIONAIRES FOR THE ROOTES GROUP AND ROVER CARS
TORONTO • MONTREAL • VANCOUVER
VANCOUVER ISLAND DISTRIBUTORS: JAMESON MOTORS LIMITED
740 Broughton St., Victoria, B.C. — G 8353
DEALERS:
PITZER & NEX SUPER SERVICE, 2650 Douglas St. - Victoria, B.C.
EVANS MOTORS LTD., Duncan, B.C.
EDWARD'S GARAGE LTD., Ladysmith, B.C.
CRESCENT MOTORS LTD., Nanaimo, B.C.
SOWERBY MOTORS LTD., Port Alberni, B.C.
BEN LOWE LTD., Qualicum Beach, B.C.
MR. D. WINTERINGHAM, Ganges, Salt Spring Island, B.C.

The YELLOW PAGES of your Telephone Directory are the easiest, fastest way to find the product or service you want!
BRITISH COLUMBIA TELEPHONE COMPANY

Combined Post Suggested By Chief Brindle

Creation of a combined post of furnace installation and smoke inspector was suggested by Fire Chief Robert Brindle, Monday afternoon, at a meeting of legislative and fire wardens committee.

He made the comment in referring to the drafting of a new heating code currently underway by fire department and civic building officials in co-operation with representatives of heating installation firms.

Another in a series of meetings on the code will be held tonight.

As a qualified inspector for furnace installations will be asked for in the new code, Chief Brindle suggested the post might be combined with that of smoke inspector.

To avoid any conflict between the new code and the proposed anti-smoke by-law, Acting-Mayor Frank Mulliner postponed action on the by-law.

"I want to see this started out foolproof, with no monkey business," said the acting-mayor of the smoke by-law.

Fires which were traced to faulty heating installations led to discussions for a new code, Chief Brindle said. A sufficient charge for heating installation inspections would be levied through the building department to pay for the services of a furnace inspector, according to proposal of those drafting the heating code, he said.

Representatives from the boiler and machinery inspection department of the provincial government who have offered the city assistance in smoke control will be invited to the next committee meeting.

BRIDGE LESSON

by Oswald Jacoby

The bidding of today's hand was a bit peculiar. East's overcall in spades was so thin that it was practically invisible. East didn't want to pass tamely when the opponents had a part score.

When two clubs was passed around to him, East felt obliged to take further action. His bid of two hearts was risky, but West's return seemed to be reasonably safe. In any case, North decided to go on to three clubs.

West opened the queen of spades, and South was faced with the task of playing the type of hand in which there is no clear-cut line of play. The expert handles such a hand by a sort of "general direction" play.

East played the deuce of spades on the first trick, and South ducked. West shifted to a heart, and dummy won. A diamond was returned from dummy, and East stepped up with the king to take the trick.

East couldn't see any clear defense, but returned his singleton trump — largely because South seemed to be avoiding trumps. Declarer let the jack of clubs ride around to dummy's queen and returned another diamond.

East had to step up again, this time with the ace of diamonds. This time he returned a spade, and South won with the ace.

By this time South had a fairly good idea of the distribution. He therefore led a heart to dummy and ruffed a diamond in his hand. Next he ruffed a spade with dummy's low trump and ruffed dummy's last diamond.

When South then led his last spade West had only three trumps left. He had to ruff uselessly as dummy ruffed with the king of clubs. He was sure to make one of his trumps, but he could not set the contract.

It is interesting to note that South would have been set if he had barged right out on some such routine plan as drawing trumps. That line of play would lose a trump to West and a second spade to East in addition to the inevitable two losers in diamonds.

NORTH (D) 24
♠ 6 4
♥ A K J 9
♦ J 9 4 3
♣ K Q 3

WEST
♠ Q J 3
♥ 7 3
♦ Q 7 6 2
♣ 10 8 7 6

EAST
♠ K 8 7 2
♥ Q 10 8 4 2
♦ A K 5
♣ J

SOUTH
♠ A 10 9 5
♥ 8 5
♦ 10 9
♣ A 9 5 4 2

N-S vul.
N-S, 70 part score

North	East	South	West
1 ♥	1 ♠	2 ♣	Pass
Pass	2 ♥	Pass	2 ♠
3 ♣	Pass	Pass	Pass

Opening lead—♠ Q

Warren Re-Elected To Parks Group Position

Parks Administrator W. H. Warren was re-elected secretary of the International Northwest Parks Association in Portland, Saturday, at conclusion of a two-day convention.

Also attending from Victoria were Alderman William Pinfold, chairman of parks committee; Horace Lindsey, head nurseryman at Beacon Hill, and Clifford Bate, small parks foreman.

Fields Gave Temperance Lectures, Says Witness

LOS ANGELES (AP) — A witness who said the late W. C. Fields gave temperance lectures under the name of Billy Williams has accented the claim of a Chicago woman to the late comic's $771,428 estate. The celebrated tippler died Christmas Day, 1946.

Mrs. Edith Williams, 71, claims she and Fields were married in New York City, June 24, 1893, when she was 13 years old. Her petition asserts that she bore him seven children before he deserted her in Chicago in 1910.

She claims a widow's share of the estate. Her claim is opposed by Mrs. Harriet V. Fields, the comic's legally-recognized widow, who married him in San Francisco in 1900.

At the hearing Monday, Fred J. Ardath, one-time vaudeville trouper, said he first met Fields in 1896 or 1897 and that he was using the name of Billy Williams and Billy Ward. He said Fields gave temperance lectures when theatre jobs were scarce.

Approximately 1,000,000 bacteria, most of them harmless, live in each teaspoonful of earth.

Springtail insects leap through the air by means of their spring-like tails.

TIRES
GENERAL TIRE
D and D DICKINSON
NEW — USED — TERMS

THE WORLD'S FINEST TOBACCOS make PHILIP MORRIS the most pleasing cigarette you can smoke!
Mild...Smooth...Satisfying
MORE SMOKERS ARE CALLING FOR PHILIP MORRIS THAN EVER BEFORE
PM-21

THRU THE WRINGER?
TAKE DR. CHASE'S NERVE FOOD FOR 6 WEEKS
You must feel like a new person —or we PAY DOUBLE THE COST.

You can afford to say St Michael KNITWEAR
The Best of British

VACATION GUIDE

Victoria to Campbell River — The Scenic Route

Scenic Cowichan Bay . . . where the fish bite and the climate's right! World-famous for its fine fishing, Cowichan Bay features excellent year-round tourist accommodation and facilities. Cowichan Bay is only 36 miles from Victoria.

More tourists, holidayers, sightseers are expected to jam Vancouver Island's scenic highway this summer . . . in search of adventure, sport, thrills and just plain relaxation. More and more as never before . . . and they'll find this and MORE on beautiful Vancouver Island.

Joint-jarring, bone-breaking roads are a thing of the past . . . the scenic island highway route from Victoria north to Campbell River is 169 miles of solid, hard-surfaced highway. Winding roads, swerving hills and hard-to-manipulate turns are few and far between. The entire route boasts a series of unforgettable views . . . magnificent mountains as far as the eye can see . . . rumbling, tumbling lake and stream . . . a changing ever-green countryside. The trip to Campbell River by auto can be made comfortably in five hours.

Points of interest along the way include scenic Cowichan Bay where the fish bite and climate's right . . . Parksville with its half-mile of hard-packed sand and warm water . . . Qualicum a few miles north.

The route north from Nanaimo features a panoramic view of the lofty snow-clad peaks of the coast mountain range . . . framed against a vast expanse of bright blue sky.

The scenic route from Victoria to Campbell River is accessible, and comfortable to drive over.

Excellent accommodation may be found at any one of the holiday haunts along the route . . . each one offering a varied outdoor program tailored to perfection for the vacationer!

VICTORIA

DOMINION HOTEL — YATES AT BLANSHARD, VICTORIA, B.C.
Central Location — Moderate Rates — Comfortable Rooms
Hospitable Service
M. ZABEL, Owner — WM. J. CLARK, Manager — G 4136

LINCOLN HOTEL—
1319½ BROAD STREET
MODERATE RATES
Hospitable Service — Excellent Accommodation
Manager: Mr. G. Kammer — Phone G 9815

EMPRESS HOTEL
VICTORIA
One of the Pacific Coast's Most Charming Hotels
Supper Dance Every Saturday Night, 9 o'Clock to Midnight

BRENTWOOD — 12 Miles from Victoria

AAA ★★★★
BRENTWOOD AUTO COURT
ON THE WEST SAANICH ROAD — TOP OF THE MILL BAY FERRY HILL
PUBLIC DINING ROOM OPEN AT ALL TIMES
Fully Modern — Finest Accommodation on the Island
PHONE KEATING 42M

SIDNEY — 19 miles from Victoria

Rest and Relax at . . . New BAZAN BAY
BEACH RESORT AND AUTO COURT
Motor Boats — Fishing — Swimming
Modern 2-room suites, private bathrooms, fully furnished.
One mile from Sidney.
Postal Address—R.R. 1, Saanichton, B.C. — Phone Sidney 110-F

DEEP COVE — 20 Miles from Victoria

THE CHALET—DEEP COVE
Spend your vacation at this well-known beauty spot! Modern accommodation . . . rooms or cottages. Delicious meals . . . spacious grounds and scenic surroundings.
For Reservations
PHONE SIDNEY 82F

SOOKE — 23 Miles from Victoria

YOU'LL ENJOY EVERY MOMENT AT
GLENAIRLEY RESORT
EAST SOOKE
Indoor Badminton
Boating, Bathing, Riding, Dancing, Hard-surface Tennis Court
Excellent Meals and Good Accommodation
Rates from $35 a Week — Phone Sooke 9X
MR. and MRS. HORGAN - R.R. 1, VICTORIA
LUNCHEONS - TEAS - DINNERS

MILL BAY — 27 Miles from Victoria

ROSEBANK AUTO COURT
BY THE SEA AT MILL BAY
Modern, Fully Furnished Cabins Each With Private Bathroom
2-Room Cabin, $25 — 3-Room Cabin, $35 (Weekly Rate)
BOATING — FISHING — BATHING — TEA GARDEN
Coffee Shop and Grocery Store on Premises
R.R. 1, Cobble Hill — Phone Cobble Hill 67-L-1

SHAWNIGAN LAKE — 30 Miles from Victoria

SHAWNAIRE RESORT
SHAWNIGAN LAKE B.C.
Modern Cabins, Hot-Water Heat, Private Showers
Electric Rangettes, Swimming, Fishing, Boating
Safe Beach for Children — For Reservations Write:
A. F. CAMERON
OR PHONE COBBLE HILL 84 R 1

COWICHAN BAY — 36 Miles from Victoria

ON THE BUS ROUTE
Cowichan Bay Inn
MR. DON CAMPBELL
• BOATING
• FISHING
• PRIVATE SWIMMING POOL
• DUNCAN 406-R1

Comfort and Fishing the Year Round
THE BUENA VISTA
NEW OWNERSHIP AND MANAGEMENT
Offers the fisherman or the man or woman who cares nothing about fishing definite attractions and allure at a tariff within the means of the most moderate budget.
For Reservations, Write MR. W. HIGBIE
Department "H"
COWICHAN BAY, VANCOUVER ISLAND

GENOA BAY LODGE
For the Perfect All-Inclusive Vacation
$50 Per Week
Phone Duncan 586 F or E 8721

DUNCAN — 38 Miles from Victoria

BEAUTIFUL MAPLE INN
Under New Owner - Manager
ON LOVELY MAPLE BAY (6 Miles East of Duncan)
EXCELLENT FOOD — ULTRA-MODERN ACCOMMODATION
OUTDOOR AND INDOOR ACTIVITIES — OR JUST LAZE!
FOR RESERVATIONS — PHONE DUNCAN 233 L 1

PARKSVILLE — 98 Miles from Victoria

GEORGIA VIEW AUTO COURT
SPEND YOUR HOLIDAY AT PARKSVILLE, ON THE BEACH, among beautiful shade trees and spacious lawns . . . a natural centre of beauty for the whole Island.
Write for Reservations, or Phone Parksville 28

THE ISLAND HALL HOTEL
PARKSVILLE V.I., B.C.
Conveniently located on lovely beach . . . comfortable rooms, excellent cuisine . . . paved highway right to door . . . For rates, reservations phone 46, or write.
MARY SUTHERLAND, EILEEN ALLWOOD, Co-Managers

★★★★ Vancouver Island's Newest Motel — Member A.A.A.
PARKVIEW MOTEL
Every Modern Convenience Is Yours in These Nine New Units. Built This Year
MAKE YOUR RESERVATIONS NOW
PARKVIEW MOTEL
PARKSVILLE — Phone Parksville 174 — P.O. Box 765

PARENTS! Entrust Your Boy for Holiday Joy
TO THE
PARKSVILLE Camp for Boys
AGES 8 TO 13 YEARS
The ideal life for your boy's Summer. An independent, capable supervised camp, run by a competent staff. Capt. Palin has 20 years' experience in cadet camps. A full and healthy program. All new equipment, new large tents, motor boat, etc.
JULY 1 to AUGUST 31
All Mail After 23rd June to Parksville P.O.
Prospectus, Etc., From
CAPT. D. V. PALIN, Qualicum College

ACE MOTEL
PARKSVILLE, V.I.
Accommodation still available for July and August. Fully equipped housekeeping cottages. Electric ranges, individual showers, full plumbing.
"It costs no more for the best in comfort and convenience."
Write or Phone 192 Parksville for Reservations

QUALICUM BEACH — 102 Miles from Victoria

SEA VIEW AUTO CAMP
THE FAMILY RESORT, with Lovely Safe, Sunny Beach and Beautiful View
FISHING — BATHING — BOATING
E. C. McFEELY, Prop. — R.R. 1, Phone Qualicum 2730

RIVERSIDE CABIN COURT
AT QUALICUM BEACH, B.C.
NEW MODERN MOTEL — TWO-ROOM SUITES
Complete Housekeeping Facilities
Also Modern Self-Contained Bungalows
For Reservations Write MR. E. (NICK) HAMRE, or Phone 3408

BEN BOW INN — BY THE SEA ★★★★ COFFEE HOUSE — ON THE HIGHWAY
Holiday in the Lodge . . . or in a Self-contained Modern Cottage
Superb Food . . . Meals to Transients in the Inn
MRS. I. M. PUTERBAUGH (Formerly of Hemi's Charcoal Grill, Vancouver)
TELEPHONE QUALICUM 2231

Help

That's right, this handy guide to Vancouver Island's leading resorts will HELP you plan a complete vacation!

QUALICUM BEACH — 102 Miles from Victoria

YOUR FAVORITE VACATION SPOT FOR 30 YEARS
MORGAN HOTEL
ON THE BEACH—FULLY MODERN
FOR RESERVATIONS
PHONE QUALICUM 2481

YOU WILL ENJOY YOUR SOJOURN AT
SUNSET INN
FISHING . . SWIMMING . . RIDING
GOLF . . TENNIS . . HIKING
For Reservations, Phone Qualicum 3291
Open All-Year Round—Come to Qualicum Beach This Year

CAMERON LAKE — 109 Miles from Victoria

The Cameron Lake Chalet
CAMERON LAKE, V.I., B.C.
For a relaxing week or week-end.
PHONE PARKSVILLE 55W

SPROAT LAKE — 135 Miles from Victoria

WILSON'S COTTAGES
SPROAT LAKE, VIA ALBERNI, V.I., B.C.
THREE AND FOUR-ROOM COTTAGES— RIGHT ON THE LAKE
GOOD FISHING — BOATING AND SWIMMING
REGISTERED GUIDE — Phone 44R1 — KLEECOOT P.O.

ACRA — AAA
FORBIDDEN PLATEAU LODGE
KWAI LAKE CAMP on Forbidden Plateau
Rate, $7. Daily, With Meals
Phone or Write Forbidden Plateau Lodge, Courtenay, for Reservations
Telephone Courtenay 38M — Gervase and Lilian Chambers

CAMPBELL RIVER — 169 Miles from Victoria

Combine Business With Pleasure at the Sportsman's Paradise
Painter's Fishing Resort
CAMPBELL RIVER, V.I.
Only 300 yards off the Main Highway • Enjoy a stay at the lodge itself or one of the modern, adjacent cottages.
Postal and Telegraph Address
PAINTER'S FISHING RESORT Campbell River, B.C.
Tel. Campbell River 60 — ALAN M. MACLEAN, General Manager

Holiday Time . . .
Enjoy a Wonderful Vacation on Beautiful Vancouver Island!

Youths Operate New Victoria Radio Network

Victoria's third commercial radio station is on the air, or at least that part of the air behind 12-year-old Wayne O'Brien's home at 3288 Quadra Street.

CKWO, key station for the Evergreen Network, is the result of combining an old radio receiver, two record players, two microphones, and an amplifier, together with youthful determination and ingenuity. Young Wayne and his pals make up the broadcasting association of 11 members.

Potential radio announcers read "commercials" into the microphones on the back-porch studios and control room of CKWO, quiz shows are held in the "fresh-air" studio on the back lawn, and recorded music is played through the outdoor amplifier.

Second of the two Evergreen Network stations is operated by Alan Newberry, 13, of 1936 Forester Street, whose call letters are CBFM.

Engineer Dave Currie of CKDA has been supervising the wiring set-up at the station, to make sure there are no slip-ups.

Lately, the junior broadcaster has found what he considers to be a better field for his talents. Wayne wants to become a newspaperman. That's his ambition, he said, when applying for a job as copy boy at the Times.

News Broadcasts From Backyard

Young sprouts in neighborhood of Wayne O'Brien, 12, 3288 Quadra St., gather in his backyard several times a week for news broadcasts. Wayne, who acts as station operator and M.C., often reads news flashes from Victoria Times. His ambition is to become news reporter. Front row, from left, Myrna Songhurst, 7, Ivan Devlin, 11, Dennis Songhurst, 10, Wayne, Alan Newberry, 13, announcer, Carl Noel, 12. Back row represents studio audience.

Unemployment In Canada Held Still Dropping

OTTAWA (CP)—The number of unemployed in Canada is continuing to drop despite dislocations caused by some production decreases, the labor department said Monday.

In its bi-monthly report on the employment situation, the department said there were 138,000 persons registered as unemployed at June 14 compared with 151,000 at May 31. On June 15, 1950, there were 220,500 registered unemployed.

The department said there now are shortages of auto mechanics and repairmen, experienced miners, construction workers, and unskilled labor for construction, mining, transportation, communication and public utilities and woodworking. Formerly, the predominant shortages were for loggers and bushmen, farm hands and metal workers.

DEFENSE CO-ORDINATOR GETS NO RESPONSE FROM CHURCHES

Leonard Hatcher, local civil defense co-ordinator, thinks church ministers should "set the example" and volunteer as civil defense aides.

He said today there had been no response to an appeal he requested in the churches Sunday for workers.

"I had hoped some of the ministers would volunteer themselves," Hatcher said.

"I don't know if any of them took up the appeal, but I know I haven't had one volunteer so far from congregation members or anyone else."

For quick easy fun, melt a 6-ounce package of chocolate chips and stir 1½ cups of puffed wheat or puffed rice into it. Drop from a teaspoon into clusters—and enjoy the munching.

Most cases of "car sickness" have been found due to carbon monoxide entering the automobile from the exhaust.

I Was Nearly Crazy With Fiery Itch—

Until I discovered Dr. D.D. Dennis' amazingly fast relief — D. D. D. Prescription. World popular, this pure, soothing, liquid medication speeds peace and comfort from cruel itching caused by eczema, pimples, rashes, athlete's foot and other itch troubles. Trial bottle, 43c. First application checks even the most intense itch or money back. Ask druggist for D. D. D Prescription (ordinary or extra strength).

Liberal Credit on Home Improvements

Credit to $2,000 and take up to two years to pay. Check your home for the following: Roof, gutter, steps, insulation, floors, bathroom, kitchen cabinets, that extra room or garage.

E. G. (Ted) BISSENDEN
CONTRACTOR
E 4291 1280 NEWPORT AVE.

Had Eczema For 40 Years

Itching Misery Spread Over Hands, Arms and Legs Tells How He Found Relief

"For over 40 years I have had to submit to the curse of Eczema—spread over hands, arms and finally my legs," writes Mr. M. R. of Vancouver, B.C. "I gave up all hope of ever finding a remedy that would give me a little relief. I tried everything. Three months back I was compelled to leave a good job on account of the condition of my skin. After being home for a month, I read an advertisement of your Emerald Oil. I bought a bottle and applied a few daubs on my raw flesh. Eureka—what had I found! I wish you could see my skin today. If I did not have the living proof on my own body, no one on this earth could ever possibly convince me that it was possible to have such a remedy act and operate so rapidly. Gentlemen, I wish to heartily thank you."

If you or any relative or friend suffer from any form of itching skin troubles you will make no mistake in giving Moone's Emerald Oil a trial. Stainless—Greaseless — but extremely efficacious. Moone's Emerald Oil is obtainable wherever drugs are sold. Owl Drug Stores.

Hearings Here On Labor Act To Open Soon

Public hearings by the Legislature's special inquiry board studying proposed amendments to the Industrial Conciliation and Arbitration Act will open here August 21.

Arthur Ash, Saanich M.L.A., who is chairman of the board, said today the Victoria hearings probably will take two days.

From Victoria the board will travel Up-Island for other hearings on a tentative schedule as follows: Nanaimo, August 24, 25; Kamloops, August 28; Kelowna, August 30, 31; Cranbrook, September 4; Trail, September 6, 7 and 8; Prince Rupert, September 27, 28; Prince George, October 1; Powell River, October 8, and Vancouver later in October on dates to be announced.

The board expects to hear submissions from all of the major labor organizations and from employer groups as well.

At least 30 briefs on the labor code will be submitted to the commissioners who will make their recommendations on changes to the act at the 1952 session of the Legislature.

Last Free Cardinal Behind Curtain Dies

WARSAW, Poland (AP) — Adam Cardinal Sapieha, 84, Archbishop of Krakow, died Monday. His death reduced College of Cardinals of the Roman Catholic Church to 49. At full strength it has 70 members. Cardinal Sapieha was the last free Roman Catholic cardinal behind the Iron Curtain. He had been ill for a long period. He was the fourth cardinal to die this year.

CHEVRON GAS STATION

LOOK ME UP FOR FRIENDLY SERVICE

CHEVRON SUPREME GASOLINE
RPM Motor Oil

NOW AVAILABLE IN CANADA

AUTOMATIC TRANSMISSION

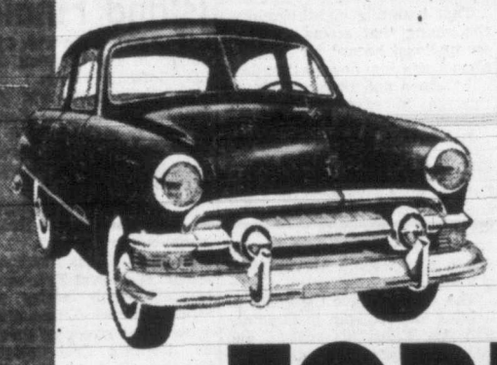

Owner-proved by tens of thousands now yours for effortless driving in

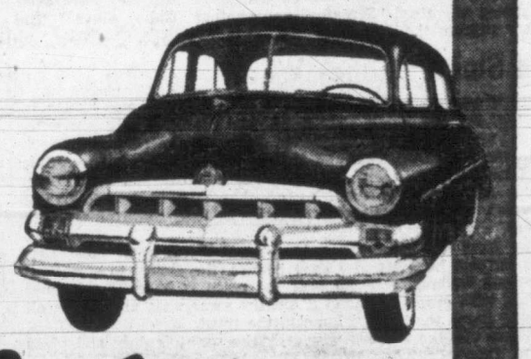

FORD and Monarch cars

Here it is!—the newest, most advanced Automatic Transmission of *all*—now offered as optional equipment* on all new Ford and Monarch cars. Crowning achievement of years of research and testing in the laboratories . . . it's road-proved and *owner-proved*, too! Tens of thousands of satisfied drivers are right now enjoying the extra smoothness, the magically effortless driving pleasure at last made possible by this latest, finest and most flexible of all Automatic Transmissions.

The clutch pedal and gear shifting are completely eliminated! This newest Automatic Transmission brings you the most modern, perfected design—combining the smoothness of *oil-cushioned drive* with the *flexibility* and *control* of automatic operation. It gives you flashing performance unmatched by any other type of Automatic Transmission.

Until you enjoy a Test-Drive in a Ford or Monarch with Automatic Transmission, you'll never know the biggest thrill of all in truly effortless, truly modern automatic shifting . . . you'll never know the *extra* acceleration—the *extra* "passing power"—the *extra-safe* engine braking downhill—that only this newest and finest Automatic Transmission can give. See your Ford-Monarch Dealer . . . arrange a demonstration . . . and enjoy the driving surprise of your life!

**Automatic Transmission optional at extra cost. Fords and Monarchs are also available with Standard Transmission . . . or with Overdrive . . . giving a choice of three kinds of drive.*

NO CLUTCH PEDAL . . . NO GEARS TO SHIFT—Just set the Drive Selector, which is mounted on the steering wheel, then forget about clutching, forget about shifting . . . with Ford and Monarch Automatic Transmission! It's more automatic than most other drives, yet you have complete control with far greater flexibility. And it can't be touched by most systems for its efficiency of operation.

Instant Acceleration—You can drive all day and never move the Selector from Drive position. With Ford and Monarch Automatic Shifting the right drive ratio is selected automatically to meet every driving situation . . . at just the right instant to give you best gas economy. For quick pick-up in passing or climbing steep hills, you simply press down on the accelerator and the closed throttle "downshift" takes you out of high into intermediate automatically, requiring no effort on the part of the driver.

Permits use of engine for braking safety—You're safer on hills or on slippery roads, too, because with the new Ford and Monarch Automatic Shifting, the engine actually helps to slow the car down. You can flip the Selector to Low *at any speed* with complete safety when extra engine braking is needed. This advancement in design gives safety and convenience not found in most other automatic drives, regardless of price.

Flashing Getaway—Leave it to Ford and Monarch to perfect "*no-lag*" pickup in Automatic Shifting! You start off smooth and sure with no need for racing your engine. That's because you have a torque converter (an automatic transmission in itself—the equivalent of a countless number of gear ratios) PLUS a fully automatic gear transmission. With Selector in Drive (Dr) position you automatically advance to "high" as you pick up speed.

Easier "rocking" in snow or mud—Stuck in the mud? Simply move the Selector to Low for extra traction. Want to "rock" your car out of snow or a rut? Just move the Selector back and forth from Reverse to Drive. And if on some rare occasion you ever need a push in order to start, it's safer with *this* Automatic Transmission . . . the engine will start while the car is being pushed at safe, *low* speeds.

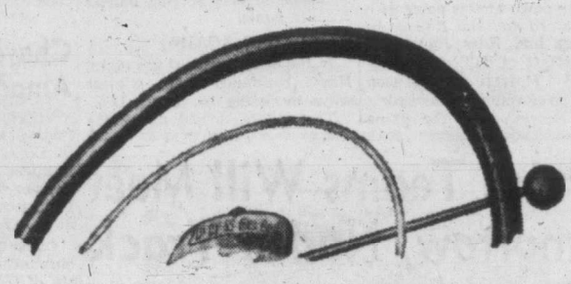

SEE YOUR FORD-Monarch DEALER NOW!

819 YATES ST. NATIONAL MOTORS LIMITED GARDEN 8177

Views Of Sport

By EDWARD GILLIGAN, Substituting for Red Smith

NEW YORK—It is a happy coincidence that at the very time I am trying to take the untakeable place of Red Smith, the Ancient and Honorable Society of Fly Fishermen, of which I am executive secretary, after profound consideration, has decided to do Mr. Smith the ultimate honor. His achievement, which climaxes a busy and productive career, might better have been celebrated when he was on hand; however, our society is not to be hurried in its deliberations, neither can its announcements be delayed.

Furthermore, we have no knowledge of Mr. Smith's whereabouts. The usual couriers have been dispatched to all the baseball parks, race tracks, and the better class of horse parlors. Their reports are empty of meaning. One energetic worker did, indeed, capture a Red Smith, but it was the wrong one. It is clear that our Red is really on vacation. The society therefore instructs me to make its announcement in his own column, since it rightfully feels that he is one reader we are sure of in his absence.

A Smith Of Any Other Name

Mr. Smith deserves this honor because of the handicaps he had to overcome. Other men, starting out in life, have just ordinary obstacles to surmount. My own case nicely illustrates this point: there are, fortunately, very few Gilligans and even less than that number of writing Gilligans. I came up the easy way.

On the other hand, consider Red Smith entering the contest with all those other Smiths already in the race, all of them wanting to write. There are actually billions of them; so many, in fact, that I sometimes think Adam's name was not Adam at all, but just Smith. The society also took into consideration that there are millions of Smyths, Smythes, and even O'Smythes. If this isn't competition, then we don't know what competition is.

Behavior under pressure was the next consideration. As soon as Red's name was proposed (in the spring of '48), records were kept of his more important performances. These were not, of course, at once found perfect. We were aware, from the very beginning, that he had once been a bait fisherman, had early achieved eminence as a sinker-bouncer. However, this is true of all Smiths. Our faith in him was soon justified.

In '48, he renounced worm-fishing forever. That very year he cast 52 feet in the Junction Pool in the Beaverkill. The records show a steady moral progress: In '49, he gave up taking anything between drinks and made one cast of 52½ feet under exasperating wind conditions.

All You Need Is A Hook And A Name

Last year, he advanced to 54 feet, but, unfortunately, he used the Yellow Sally on two occasions when a Quill Gordon was required. These errors were avoided in the present season; and that is the principal reason why his case was decided favorably.

We now come to the matter of nomenclature, which is of supreme importance to the society. The gross materialism that marks nomenclating in other sports (so-called) is foreign to our tastes. Horsemamers, for instance, function under deplorable influences. We would never dream of naming a trout fly "Twenty Grand" or, worst of all, "French Quarter." My, they have even christened one steed "Socrates" and another "Galley Slave." The society regrets these choices.

Red Smith's Fancy What?

It is our venerable tradition to find happier and nobler inspiration for our poetic names. A few examples will prove the point: Fan Wing Royal Coachman, Green Shadowed Royal Coachman, Iron Blue Dun, Teal and Yellow, Soldier Palmer, Irresistible, and Lovely Mary Green. There are, it is estimated, 30,000 other names, all indicating qualities of charm, good breeding, iron character, colorful character, steadiness, wit, faithfulness, and success.

To have his name given to a trout fly, a man must have these virtues; he must also have bounce, the ability to survive in dangerous waters, to be all over the place at once, to take punishment with grace and hand it out the same way, and, above all, to bring home the bacon. I mean, the trout.

These are the reasons why it is the society's duty and pleasure to announce today that a hitherto unnamed and admirable fly, tied with red hackles, wings of the dove, and a heart of gold, is to be officially known from this day on as the Red Smith His Fancy.

(Copyright, 1951, New York Herald Tribune Inc.)

Getting Set For Interservice Meet

Readying for the interservices meet to be held tomorrow at H.M.C.S. Naden are these five 100-yard dash men from the Reserve Training Establishment. Left to right, Stanley Bertsch, John C. Campbell, Bob Scoren, David McKenzie, Grant Showers.

THE GREATEST showman in golf, Joe Kirkwood will give an exhibition of his zany shots and hilarious links antics this Thursday at Qualicum Beach Hotel Golf Course. Kirkwood will play an exhibition round with three divoters from the home course and will follow this with a demonstration of his great collection of trick shots and a golf clinic.

Sports

Last Inning Rally Wins For Millmen

B.C. Forest Products staged a big rally in the last half of the ninth inning last night, and came from behind to beat Butler Aces 6-5 in a senior A softball game at Central Park.

For a while it appeared that Bud Ross of Forest Products was going to lose a tough game to the league leaders but the never-say-die Millmen blasted relief pitcher John Furmston for three straight hits including a home run by Joe Travis and a double by George Brown.

Travis led off in the last inning with his team down two runs at 5 to 3. He lashed out a line drive to right-centre and roared around the base paths for a four master.

Brown followed Travis with a double and was injured as he slid into second base. Tony Bishop ran for him and scored from second on Earl King's single to centre. King went to the keystone sack on the play at home, and stopped at third when the Aces let the ball bounce around the backstop before picking it up.

Herb Bates walked, and Furmston purposely passed Jim Ireland to load the bases and set up a situation for a force play at the plate.

KING GETS WINNER

Roy Logie struck out, and on the second pitch to Ross, catcher Mickey Smith let the ball get away from him and King slid in under Furmston at home with the winning run.

For Furmston it broke a six-game winning streak as he came on in relief in the eighth inning with the score tied at 3-all. By upsetting the Aces, the Forest Products gave a great big helping hand to Pitzer and Nex. The P. and N. team can take over first place and the league title by winning their remaining four games as they have two games in hand over the suburbanites and are only three points back.

Forest Products opened up a three-point over Bluebird Cabs for the fourth and last playoff spot.

Tonight the Bluebird Cabs will attempt to break out of their 10-game losing streak at the expense of Chinese Students and get back into contention for the league playoffs. Game time is at 6.30 p.m.

		R.	H.	E.
Butler's Aces	000 000 302—5	8	1	
B.C. Forest Prod.	001 000 203—6	7	3	

Sluggett, Furmston (8) and J. Turner, Smith (6); Ross and King.

	W	L	T	Pts.
Butler's Aces	14	7	1	29
Pitzer & Nex	13	7	0	26
Chinese Students	10	9	2	22
B.C. Forest Products	6	12	2	14
Bluebird Cabs	5	13	1	11

Next game, tonight: Chinese Students vs. Bluebird Cabs, Upper Central, 6.30.

INTERNATIONAL LEAGUE

	W.	L.	Pct.	GB.
Vancouver	63	34	.649	—
Spokane	63	34	.649	—
Salem	49	47	.510	13½
Wenatchee	46	50	.479	16½
Tri-City	43	54	.443	20
VICTORIA	42	55	.429	20½
Yakima	41	56	.423	22½
Tacoma	39	57	.406	23½

MAKING HAY WHILE THE . . .

FOR SCOTT, Kas. (AP)—Game postponed because of sunshine.

That's right!

Fort Scott and Garland baseball teams were scheduled to play a Southeast Kansas League game at Garland yesterday. But Saturday night, Joe Johnson, Fort Scott manager, got a call.

"If the sun shines we'll have to cancel the game," a Garland club official told Johnson. "All of my players will be harvesting wheat."

It did and they were.

ARCH LEAVES TODAY WITH 'Y' SWIMMERS

Will Compete For Dominion Honors

Two of Canada's crack women swimmers left Victoria yesterday for North Vancouver where they will compete in the four-day Canadian swimming and diving championships at Mahon Park pool.

They are the Y.M.C.A.'s Joan Morgan and Norma Stewart. Miss Morgan, a member of Canada's last British Empire Games team, will enter the backstroke events, while Miss Stewart will be swimming the breast stroke.

Coach Archie McKinnon will leave today with four more of his junior mermaids. He will have with him Gillian Watson, Gael Stott, Marilyn Naysmith and Barbara Westinghouse.

Misses Watson and Westinghouse will confine their talents to the freestyle events, while Miss Stott will compete in both the free and breast strokes. Miss Naysmith will be in the back and breast stroke events.

The championships are scheduled to start tomorrow and run through to Saturday.

Mites To Play In Prelims Wednesday

Before the Shamrock-Nanaimo lacrosse game at the Arena tomorrow night, an all-star peewee team will play Nanaimo all-star peewees starting at 7.

The following players have been chosen for the game: Varcoe, Watson, O'Hare, G. Brice, Showers, Barker, Hayton, Flint, Craigdaillie, Galbraith, Donaldson, Gallant, Waters, L. Brice, Wansborough, Birkenhead, Stewart.

Players are asked to report at the Arena at 6.30.

All players in the minor league, from peewee up to junior, are invited to the game as guests of the Arena. Any youngsters interested must report to the Caledonia Street entrance at 7.

AMERICAN ASSOCIATION

	W	L	Pct.	GB
St. Paul	56	43	.571	—
Milwaukee	57	43	.570	—
Kansas City	51	48	.515	5½
Indianapolis	47	46	.505	6½
Louisville	50	50	.500	7
Minneapolis	48	49	.497	7½
Toledo	41	56	.423	14½
Columbus	39	55	.415	15

A's Make It Third Straight Over Caps

Sturgeon Strategy, Three Pitcher Combine Does It

The play went strictly according to the script until the eighth inning—then it was all ad lib.

Victoria Athletic's manager Bob Sturgeon last night chose slim Jim Propst to oppose the front-running Vancouver Caps in the new and luxurious Cap stadium. Jimmy tossed his luckiest game of the season and the A's came out on the long end of a 2-0 victory to move to within three and a half games of the first division.

When Propst is on the mound, the script calls for a tight ball game, and that was what it was.

The script also calls for the A's to get just enough runs to avoid being shutout—they got only two.

The script calls for Propst to shut his opponents out until the eighth or ninth inning and then give up just enough runs to give his manager heart failure. Jim rewrote this part of the script with an assist from Bill Osborn and Jim Hedgecock.

SNYDER FOILED

Propst had the winningest pitcher in the league as his opponent. Bob Snyder was foiled in his attempt to pick up win number 20.

The A's got their runs in the fifth inning after Marv Diercks opened the frame with a single.

Sturgeon missed on two bunt attempts but then crossed up Snyder by taking a cut at a pitchout. The punch sailed into right field and outfielder Charlie Mead was so surprised that he let the ball go right past him. Diercks scored on the play and Sturgeon pulled up at third. He then brought in the second run on Jim Clark's single.

Pitching craftily, Propst missed being scored on in the seventh when he hit Reno Cheso and gave up a single. The next three batters were retired to end the threat.

LUCKY EIGHTH

That haunting eighth inning—the inning that seems to be an occupational hazard for Jimmy—almost sent him down with a loss, but Osborn and Hedgecock came through to save the win for Propst.

Jim loaded the bags with one out on a double and two walks. Sturgeon immediately rushed in Osborn, who got Cheso on a pop fly. With lefty Chuck Abernathy digging in at the plate, Hedgecock came in for Osborn and got the side out by forcing Abernathy to sky out.

The A's now have the honor of holding an even split in 12 games with the Caps this season, and last night's loss was a painful one for the Caps, as it enabled the idle Spokane Indians to gain a first place tie.

There were no other games scheduled in the W.I.L. last night. The second game of the four-game Vancouver-Victoria series will be played tonight, with John Tierney going for the A's.

BOX SCORE

VICTORIA

Players, Position—	AB	R	H	PO	A	E
Clark, ss	5	0	1	2	3	0
Pries, 3b	4	0	0	4	3	0
Jackson, 1b	5	0	0	8	0	0
Thompson, cf	4	0	2	3	0	0
W. White, rf	4	0	1	3	0	0
Martin, c	4	0	1	5	1	0
Diercks, lf	4	1	2	1	0	0
Sturgeon, 2b	4	1	2	1	3	0
Propst, p	4	0	0	0	2	0
Osborn, p	0	0	0	0	0	0
Hedgecock, p	0	0	0	0	0	0
Totals	38	2	9	27	12	0

VANCOUVER

Players, Position—	AB	R	H	PO	A	E
McGuire, lf	5	0	0	2	0	0
Tran, ss	4	0	2	2	4	0
Brunswick, 3b	4	0	2	1	2	1
Sinovic, cf	4	0	1	3	0	0
Mead, rf	2	0	0	3	0	1
Cheso, c	3	0	0	4	0	1
Abernathy, 1b	4	0	2	10	0	0
Moore, 2b	4	0	0	2	1	0
Snyder, p	4	0	1	0	5	0
Totals	34	0	8	27	12	3

Score by innings—

Victoria	000 020 000—2
Vancouver	000 000 000—0

Winning pitcher, Propst; balk Snyder. Earned runs off: Snyder 1. Hits off: Propst 6 and 0 runs in 7 1/3 innings; Osborn, 0 and 0 runs in 1/3 inning; Hedgecock 2 and 0 runs in 1 1/3. Struck out by: Snyder 5, Propst 4, Hedgecock 1. Bases on balls off: Snyder 2, Propst 5. Left on bases: Victoria 11, Vancouver 12. Two-base hits: W. White, Sinovic. Runs batted in: Clark. Double plays: Clark to Sturgeon to Jackson. Time: 2.12. Umpires: Eiler and Pearson.

Hitters Loop Prepares For Island Finals

They play some wide open ball games in the Colwood and District Softball League.

In the midget girls' playoffs, Brentwood outlasted Saanichton on Friday night to take a close 26-25 decision. Saanichton came back to square the series with a 46-7 victory of Sunday.

Final game of the playoff will be played tonight at Saanichton grounds starting at 7.

In other games Sunday, Sooke midget boys beat Brentwood, 6-4, to take their series in two straight games. Elders also made a two-game sweep of their series by downing Craigflower, 10-4, Sunday. Both teams will stand by for the Island playoffs.

Battery Has More Bullets Than Gunners

Breaking in with a 10 run first inning, 119 Battery last night whipped 129 Gunners 20-8 in a senior C softball game at Work Point Barracks.

Sunde was the winning pitcher, giving up only four hits after his mates exploded for their huge lead in the first frame.

Drop Talbert, Trabert From Davis Cup Team

NEW YORK (UP) — Herbie Flam of Bevery Hills, Calif., was the only repeater selected today for the United States tennis squad which will play Mexico in the second round of American Zone Davis Cup play.

Named along with Flam for the Mexican series at Rye, N.Y., Aug. 3 to 5, were U.S. singles champion Art Larsen of San Leandro, Calif., and Vic Seixas of Philadelphia.

Dropped were Dick Savitt of Orange, N.J., who scored two victories against Japan in the opening round, Tony Trabert of Cincinnati, who scored a singles victory, and Billy Talbert of New York, who teamed with Trabert in a singles win. Selection of new singles players had been expected, but dropping the unbeaten Trabert-Talbert doubles team was unexpected.

A spokesman for the U.S. Lawn Tennis Association said the changes were made to give additional players a crack at proving themselves worthy of a spot in the final round against Australia—if the U.S. advances that far.

Supremo Gets Suspension

PHILADELPHIA (AP) — The Pennsylvania Athletic Commission announced today that Primo Carnero has been suspended indefinitely and fined $100 for failing to show up for a scheduled wrestling match in Johnstown Saturday night.

A commission spokesman said the suspension will last until Carnera fulfills the contract.

The former heavyweight boxing champ did not explain why he did not appear.

Prexies Cop Cup For Third Time

George Pattinson and Gordon Verley recently defeated Roy Strannix and Sam Hill in a two-ball foursome to capture the Hibben-Bone Trophy at Uplands golf course.

It is the third time that Pattinson and Verley, president and vice-president of Uplands club, have won the trophy in the last four years.

Phone
G4179
25c per dozen paid for empties. Please have them ready when the driver calls.
This advertisement is not published or displayed by the Liquor Control Board or by the Government of British Columbia.

PACIFIC COAST SCHEDULE

Rainiers Have Chance To Extend Big Lead

SAN FRANCISCO (UP) — If misery really does love companionship, the San Francisco Seals and the San Diego Padres ought to be happily crying on each other's shoulders.

And Del Baker's Padres should be making the most noise because they bump into the Seattle Rainiers during Pacific Coast League action this week, while their companions in seventh place draw the Los Angeles Angels.

Both clubs trail the Seattle nine by 17½ games, and the chances are better than average San Diego will be even farther behind after its meeting with the Suds, who have a six-game lead on the field.

In what ought to be billed as a consolation series, former league leaders Sacramento and Portland bump noggins at the capital city. Portland has slipped farther, holding a secure grip on sixth place, 17½ games off the pace.

Hollywood, which got a thorough drubbing while on Puget Sound and had its hopes of bounding in the league lead demolished, recuperates at home and plays host to Oakland's Acorns.

Oakland tops the second division and is 15½ games behind in the pennant chase.

MURPHY TO GET TRY AT JOE MAXIM AUG. 22

BOSTON (UP)—Irish Bob Murphy, the slugging sailor from San Diego, Calif., was assured of his Aug. 22 title shot at light-heavyweight champion Joey Maxim today, now that Boston's Joe Rindone is out of the way.

Rindone scored a victory over red-haired Murphy on a six-round foul in an indoor bout here back on April 16, and contracts for the Murphy-Maxim bout at Yankee Stadium, New York, said Irish Bob had to beat Rindone in their return match.

Murphy did that most emphatically last night—knocking out Rindone at 2.02 of the fifth round after giving him a savage battering.

Foul Bay Keeps Unbeaten Record, Down Tillicums

Foul Bay's amazing ability to come back in the clutch paid off again last night as they rallied in the fourth period to down Tillicums 12-7 and protect their unbeaten record in the Senior B. Lacrosse League.

The Bays roared into a 4-1 lead in the first period on goals by Jim Ranson, Norm Kowalyk, Elmer Mathews and Buzz Hudson. Art Booth garnered the only Tillicum goal of the period, banging in a blazer on a pass from Ed. Bourke.

AITKEN HOT

Gordie Bamford and Jackie Reid scored in the second period for Tillicums to bring the score to 4-3 for the Bays. Len Aitken in the Tillicum nets performed brilliantly in the frame to shut the Bays out.

Elmer Mathews notched one for the Foul Bay crew after six minutes of the third period had elapsed but Bill Husband of Tillicums equalized the counter by banging in the prettiest goal of the night on a sweet pass from Gordie Bamford.

Twenty seconds later Vic Jones of Tillicums tied the game up by converting a pass from Al Hudson. Johnny Bamford put the Tillicums into the lead as he scored on his own rebound after missing on a clean break.

FIGHT OCCURS

A flurry of fisticuffs slowed the game down at this point with Bill Bamford and Jim Ranson of Foul Bay and Ross Jewel and John Moffatt of Tillicums being banished. Moffatt and Ranson had to be forcibly separated.

John Newton tied the game up again in the opening minutes of the fourth period but Bourke put Tillicums ahead again, 7-6 as he scored on a neat shuttle pass.

ANDY HEBENTON

From that point on, Tillicums never looked like the same club. Tom Joyce tied it all up and Newton put Foul Bay ahead to stay by scoring on a quick pass from Ranson. The Tillicum defense crumbled to ashes after the tie was broken and Foul Bay pumped in four more goals.

Newton scored three goals in the wild last period and added an assist to take scoring laurels for the game.

TARS LOSE AGAIN

In the other game of the night, Navy continued their winless ways by losing to Jokers 12-6.

The sailors turned up at the game minus a goalie. They obtained permission to use Wayne Henderson, spare goalie for Foul Bay, but not even he could do them any good.

Jokers built up a 7-2 lead in the first half and Navy looked strong only in the final period scoring three of their six goals.

Jokers unveiled two new additions to their roster last night. The brightest as far as performance was concerned was Joe Bryant. Returning to the game after an absence of two years, Joe showed that he still has it by rapping in three goals and adding two assists in a brilliant job.

The other new arrival was Andy Hebenton of Cougar fame. While he did not show the same poise that he demonstrates on ice, Andy turned in a sterling defensive job, checking hard and scored the second goal of the game.

Jokers—R. Gallop, Stinson 2, Wilson, Seems, McConnechy, Johnson, Ralston, Bryant 2, Hebenton 1, Douglas, Scroggie 3, V. Gallop, S. Gallop 2. Total 12.

Navy — Henderson, Thomas, B. Lott, Wilson, Jones, McLean 1, Reid 1, Dawson, Rogerson, Chamberlain, Bolt, R. Lott 2, Curtis 2, Leonard, McAndrews. Total 6.

Tillicums — Athens, Moffatt, Jones 1, Hudson, Booth 1, Bamford 1, Reid 1, Husband 1, Henderson, Bourke 1, Lawrence, Jewel, Bamford 1. Total 7.

Foul Bay—A. Thompson, Davidson, J. Thompson, Hudson 1, Gower, Matthews 2, Green 1, Ellis, McKeachie 1, Joyce 1, Kowalyk 1, Newton 3, Ranson 1, B. Bamford 1. Total 12.

	W.	L.	F.	A.	Pts.
Foul Bay	10	0	126	44	20
Tillicums	5	4	63	52	10
Jokers	4	6	51	51	8
Navy	0	9	32	122	0

Chavez Downs Amador At Bowl

SAN FRANCISCO (AP) — Swift-punching Eddie Chavez of San Jose, one of California's best lightweights, scored a 10-round decision over Alex Amador, San Francisco, in a sensational fight at the Coliseum Bowl last night.

Chavez, weighing 140 pounds, outpunched Amador, 141, to win six of the rounds.

Amador took the fourth, fifth and ninth. The sixth round was even, but Chavez had the rest by himself.

Service Teams Will Meet Tomorrow, Naden Track

Traditional rivals will meet on the track and field at the lower recreational field at H.M.C.S. Naden at 3 Wednesday, when the three services square off in what promises to be an interesting meet.

Units represented are Royal Canadian Navy establishments on the Pacific Coast, R.C.S.A. (C.S.T. and A.A.), 199 A.A. Battery, 129 A.A. Battery and 12 Group Royal Canadian Air Force from Sea Island.

The meet is to be run under Amateur Athletic Union of Canada rules, and includes all standard track and field events with special races for Nursing Sisters and veterans in the 35 to 44 age group.

Little is known about the R.C.A.F. team, but it is known the Army had a preview meet on Thursday and the Navy sent a powerful team to the Canadian championships, which finished in fifth place in team standings.

The teams will be competing for two trophies donated by Brock Whitney, for team and individual championships.

"GOLD SEAL" USED CARS
RECONDITIONED WITH WRITTEN WARRANTY
Look for the "GOLD SEAL." Gold is where you find it. See it on the windshield of our "GOLD SEAL" Used Cars. Here's a SPECIAL:
1951 MERCURY SEDAN. Radio, heater, overdrive, directional signals. Carries "GOLD SEAL." We'll take a trade on this. Be sure to see this beautiful car.
OVER 50 USED CARS AND TRUCKS TO CHOOSE FROM
J. M. WOOD MOTORS
1061 YATES STREET G 7196 837 YATES STREET

• • • • LACROSSE • • • •
Wednesday, Memorial Arena, 8.30 P.M.
NANAIMO vs. SHAMROCKS
General Sale and Season Ticket Holders at Arena Box Office, Wednesday, 10 a.m. to 5 p.m. and at 7.30 p.m.
Game No. 12 — Orange Ticket — Event No. 131
ATTENTION — Season Ticket Holders
On payment of tickets for Wednesday's game, you will receive your tickets for the last four games, subject to the conditions of your contract.
We would suggest that you pick up your tickets before 5 p.m., Wednesday, in order to avoid delay at game time.

WOMEN'S CITY SOFTBALL FINALS START TOMORROW

Victoria Individuals, girls' league softball champions, will meet Ramblers tomorrow night at Central Park for the city championship of the Women's Softball League.

Ramblers won the right to meet the 'Viduals by disposing of North Saanich girls in three straight games.

The playoff will be a best of five series. Game time is 6.30 on the lower field at Central.

All's Quiet On The Dodger Front

Their differences apparently forgotten, Chuck Dressen (left), manager of Brooklyn Dodgers, and right-handed Dodger hurler Erv Palica have a serious chat in the Brooklyn clubhouse. Dressen recently made a public apology for calling Palica a "gutless kid." Palica pitched the first six innings of the annual Hall of Fame game last night as the Dodgers defeated Philadelphia Athletics 9-4 at Cooperstown, New York, the scene of the first baseball game in 1839.

Als Nab Lineman From Yank Fold

MONTREAL (CP)—Montreal Alouettes of the Canadian Big Four Football League announced today the signing of John Yonakor, former all-American at the University of Notre Dame and a five-year veteran with Cleveland Browns and New York Yankees.

Yonakor played with the Yankees last year. The 227-pound lineman arrived here today from his home at Dorcester, Mass., and will work out with the Alouettes at their training camp tonight.

In 1943 he was named an All-American. He served in the United States Marine corps for two years before joining the Browns. Yonakor is the second former Yankee signed by the Als. Last month they persuaded quarterback George Ratterman to come to Montreal. The Yanks have taken Ratterman's case to court in an attempt to prevent him from playing here.

Lansdowne Results

First Race—
Sherron Val (Giacomelli) $4.30 $2.65 $2.15
Wild Tide (Coppernoll) 4.80 2.40
Andy's Gypsy (A. Martinez) 2.20
Time: 1.14. Also ran—Mighty Gene, Mazatlan, Star O' Tampa, Sandrock Maid, Bridle Bull, Just Maybe, Dorgan's Danny.

Second Race—
Curly E (A. Martinez) $6.00 $3.40 $3.75
Captain Doo (Marsh) 5.95 4.25
Bin Zee (Giacomelli) 8.90
Time: 1.14.1. Also ran—Northfield, Moneta Val, Assayer, Spanish May, Bethact, Hiyak, Smart Kid.
Daily double: $14.15.

Third Race—
Stormy Sue (Marsh) $4.50 $3.25 $2.25
Galla Doah (Hernandez) 3.30 2.45
Nero Boss (Filipchuk) 2.45
Time: 1.47.1. Also ran—Calibred, Miss Dolan, Petey-Pete.

Fourth Race—
Lamingo (Yeutter) $9.00 $4.65 $3.80
Morning News (Jackson) 3.75 3.25
May-Be-Later (Dodge) 4.10
Time: 1.09. Also ran—Mahmoudo, Franks Buddy, Paradise Queen, Agnes May, Fifteen.

Fifth Race—
Lord Pebble (Slocum) $7.80 $3.10 $2.55
Trace Band (Hernandez) 2.90 2.40
Pharadock (Upshall) 3.10
Time: 1.14. Also ran—Western Comet, Hogmanay, Sun On, Still Time, Kajak, Lassie Somers, True Act.

Sixth Race—
Yuma Chief (Hernandez) $4.45 $3.40 $3.10
Stubbs II (Braddish) 9.50 7.15
Polipat (Yeutter) 3.80
Time: 1.12.4. Also ran—Red Invader, Briar Pat, Lamohr, Lady Asia, Neckahead, Perijustice, Maggie Valley.

Seventh Race—
Pascan (Burgin) $5.65 $3.30 $3.00
Alta Mira (A. Martinez) 4.70 3.20
Jolie Cloche (Marsh) 3.25
Time: 1.12.1. Also ran—Ladworth, Pinestreet, Harvester.

Eighth Race—
*Big Vita (G. Dye) $6.00 $6.70 $3.35
*Poland (Giacomelli) 2.70 3.80 3.10
Blue Laurel (Filipchuk) 4.60
*Dead heat.
Time: 1.47. Also ran—Royal Black, Sir Marquett, Cee Lott, Ventriloquest, Sure Perfect, Pappys Flo, Winikiup.
Quinella: $20.35.

CLIPPER BACK TO WORK

Yanks Start DiMaggio

NEW YORK (UP)—Joe DiMaggio returns to the line-up for the first time in two weeks when the Yankees meet the Indians today in a resumption of the tense American League pennant fight.

The Yankees protect a tiny .002 lead as they and the Red Sox begin a home stand while the western contenders, the White Sox and the Indians, begin barnstorming. The White Sox, sporting a shaken-up line-up, play the Red Sox in Boston while the Indians and Yanks vie here in three games. Friday the clubs swap opponents.

DiMaggio will return to his old No. 4 spot in the batting order—unless he suddenly feels he can't make the grade after the pre-game warm-up. Yogi Berra, Hank Bauer and Gene Woodling all have tried to bat there since the clipper was benched, and none of them made the grade.

DiMaggio still must show some hitting after he crashes the line-up. His .261 batting average doesn't go with his reputation.

The White Sox finished a woeful home stand with a record of 10 defeats in 14 games, and so decided on a shake-up before going at the Red Sox tonight. Bert Haas plays first, Orestes Minoso plays third, Don Lenhardt left field and Al Zarilla right field under the new plan.

The fifth place Tigers play the Senators in the only other American League game scheduled tonight, while the Dodgers carried their eight-and-a-half-game National League lead into Chicago to start a western tour. The Giants are at Pittsburgh, the Phils at St. Louis and the Braves at Cincinatti in other National League games.

There was only one game played in the majors last night—but that was enough. It took 32 hits and 10 pitchers for the Braves to outlast the Pirates, 15 to 14, in the highest scoring clash of the season.

The Braves got 22 of the hits including five by Willard Marshall and four by Sam Jethroe. There were four homers—Ralph Kiner's 25th, Walker Cooper's 10th, Joe Garagiola's 6th and Earl Torgeson's 14th.

COAST LEAGUE

	W.	L.	Pct.	GB
Seattle	73	46	.613	--
Hollywood	67	52	.563	6
Los Angeles	58	58	.496	14
Sacramento	59	60	.496	14
Oakland	58	62	.483	15½
Portland	56	64	.467	17½
San Francisco	52	66	.441	20½
San Diego	52	68	.441	20½

BASEBALL

NATIONAL LEAGUE

	W.	L.	Pct.	G.B.
Brooklyn	56	32	.636	--
New York	49	42	.538	8½
St. Louis	44	42	.512	11
Philadelphia	44	45	.494	12½
Cincinnati	43	44	.494	12½
Boston	41	45	.477	14½
Chicago	36	45	.444	16½
Pittsburgh	35	53	.398	21½

Boston 730 200 310—15 22—1
Pittsburgh 601 043 000—14 12—0
(Cole, Bain (7), Estock (5), Paine (6), Chipman (8) and Cooper, St. Claire; Friend, Walsh (1), Werle (2), Law (6), Walks (8) and Garagiola. Homers—Boston—Cooper 1st (2 on), Torgeson 7th. Pittsburgh—Garagiola 1st, Kiner 3rd.

AMERICAN LEAGUE

	W.	L.	Pct.	G.B.
New York	53	34	.609	--
Boston	54	35	.607	--
Cleveland	54	35	.607	--
Chicago	53	39	.576	2½
Detroit	39	46	.459	13
Washington	40	49	.449	14
Philadelphia	36	56	.391	19½
St. Louis	27	63	.303	27

Major League Pacesetters

NATIONAL LEAGUE
Batting (based on 250 times at bat)—Musial, St. Louis, .371.
Runs—Hodges, Brooklyn, 77.
Runs batted in—Kiner, Pittsburgh, 68.
Hits—Ashburn, Philadelphia, 135.
Doubles—Wyrostek, Cincinnati, 23.
Triples—Bell, Pittsburgh, 8.
Home runs—Hodges, Brooklyn, 28.
Stolen bases—Jethroe, Boston, 18.
Pitching (based on five decisions)—Roe, Brooklyn, 13-2, .867.
Strikeouts—Newcombe, Brooklyn, 93.

AMERICAN LEAGUE
Batting—Minoso, Chicago, .344.
Runs—Minoso, Chicago, 74.
Runs batted in—Williams, Boston, 81.
Hits—DiMaggio, Boston, 130.
Doubles—Noren, Washington, 29.
Triples—Minoso, Chicago, 13.
Home runs—Zernial, Philadelphia, 23.
Stolen bases—Busby, Chicago, 18.
Pitching—Kinder, Boston, and Martin, Philadelphia, 6-1, .857.
Strikeouts—McDermott, Boston, and Raschi, New York, 87.

SUFFERING FROM a broken nose and a broken bone in his wrist, Norm Baker will be lost to the Victoria Shamrocks for at least 10 days, it was learned last night. Dogged by injuries all season, Baker picked up his latest battle scars at North Shore on Friday night.

Cricketers Leave, Sprint Star Flies

LONDON (Reuters) — A team of first-class amateur cricketers, captained by R. W. V. Robins, former Middlesex and England skipper, left London today for the first Marylebone Cricket Club tour of Canada since 1937.

Alastair McCorquodale, Olympic sprinter who gave up track for cricket, is travelling separately by air. He is one of two players without a university blue in the party of 14.

THE BIG SIX

Player and Club	B	AB	R	H	Pct.
Musial, St. Louis	67	326	69	121	.371
Robinson, Brooklyn	88	317	64	115	.363
Ashburn, Phila.	90	373	58	135	.360
Minoso, Chicago	90	317	74	109	.344
Fain, Phila.	82	303	37	98	.334
Coan, Senators	76	302	51	100	.331

Runs batted in: National; Snider, Dodgers, and Kiner, Pirates 68; American; Williams, Red Sox 81.

BLOND DUO STILL TOPS

Browning, Severson Make Switch In New League Scoring Standings

Archie Browning, tiny terror of the Victoria Shamrocks, scored nine points last Wednesday to not only set a new record for a single game this season, but the splurge also put him back on the top rung of the Intercity lacrosse scoring ladder.

Browning now has 49 goals and 20 assists for a 22 game total of 69 points. Whitey Severson is right behind linemate Browning with 36 goals and 30 assists for 66 points. Severson is high man in the assist column.

Leading the goal-scorers and holding down third spot in the ladder is Alfie Wood of New Westminster Commandos.

The hard shooting Wood has banged in 54 goals, five more than Browning, and has a total of 63 points.

ANDREWS CONSISTENT

In spite of a lacklustre performance against North Shore Indians on Friday, Bill Andrews of Victoria is still the big man in the goalies ranks. The genial constable maintained the consistent .75 shot stopping average that has been his through most of the season. His closest challenger is Stan Joseph of Indians who is at .71.

Tomorrow night the Rocks will be out to further consolidate their first place standings at the expense of Nanaimo Native Sons who have yet to beat the Rocks.

Rocks currently hold a four-point bulge over the fast closing New Westminster Commandos.

They play Nanaimo at the local arena tomorrow night and again at the up-island centre on Saturday. The two games give the Irish a golden chance to build up a substantial lead.

Scoring statistics follow:

SCORING LEADERS

	GP	SH	G	A	Pts.	Pen.
Browning (Vic)	22	112	49	20	69	24
Severson (Vic)	22	122	36	30	66	24
Wood (NW)	22	129	54	9	63	16
Stewart (V)	17	86	30	27	57	24
H. Buchanan (V)	23	101	32	20	52	4
Baker (Vic)	22	105	37	15	52	18
Harris (NS)	18	84	22	27	49	10
Anderson (V)	18	87	38	11	49	4
Cervi (NS)	23	82	56	7	43	14
Smith (V)	21	70	32	8	40	19
Ferguson (Vic)	22	85	15	25	38	10
Pruden (NW)	22	112	35	6	41	10
Nickle (N)	23	84	34	13	37	10
Northup (NW)	15	66	27	9	36	9
Ticehurst (V)	17	70	25	9	34	12
M. Crema (NS)	23	69	26	7	33	80
Jones (NS)	12	54	26	7	33	11
Cruikshank (NW)	21	60	17	19	36	8
Monaghan (Vic)	16	68	22	9	32	4

SHAMROCK SCORERS

McCaghey	23	54	16	16	32	11
Booth	15	63	25	6	31	14
Druce	20	63	19	9	28	25
Scott	22	30	8	19	27	18
Green	21	63	17	10	27	42
Coates	22	46	11	11	22	0
D. Popham	21	53	11	7	18	27
McMillan	23	28	9	8	17	12
E. Popham	17	30	10	6	16	4
Ransen	5	5	1	0	1	0

STANDINGS

	G.P.	W.	L.	F.	A.	P.
Victoria	23	17	6	287	205	34
New Westminster	24	15	9	296	264	30
Vancouver	23	12	11	311	282	34
North Shore	23	11	12	261	255	22
Nanaimo	23	3	20	211	360	0

GOAL-TENDING AVERAGES

	GP	SH	SB	GA	Pct.
Andrews (Vic)	20	614	446	168	75
Joseph (NS)	16	568	398	160	71
Preston (NW)	12	401	279	122	70
Pogue (NW)	14	436	294	142	67
Pulla (N)	23	1059	699	360	66
Lee (V)	19	619	406	213	66
Grover (NS)	8	289	194	95	66
Green (V)	7	303	134	69	66
Long (Vic)	3	90	53	37	59

TIME OUT! By Jeff Keate

"It's bad enough he putts all over the living room rug—now he has to sharpen his water hazard shots!"

SUITS FOR EVERY MAN, FOR EVERY WEAR
BRITISH IMPORTERS
641 YATES ST. E 1612

Your Best Buy
Harwood's Rye
Canada's Finest
This advertisement is not published or displayed by the Liquor Control Board or by the Government of British Columbia.

Early Morning Training, New Style, Beat Ezzard

BY OSCAR FRALEY

NEW YORK (UP). — Secret training sessions about which even his manager did not know finally won the heavyweight championship of the world for ancient Jersey Joe Walcott, trainer Dan Florio disclosed today.

"They thought I was crazy because Joe never boxed more than four rounds a day in his scheduled workouts," grinned the sharp-featured little trainer who started Gene Tunney on the road to fistic fame and fortune.

"That was just the public show window," grey-haired Dan chirped. "They didn't know about the work we were doing at six o'clock in the morning; none of them, not even manager Felix Bocchicchio."

It was cool in the quiet of the Pennsylvania mornings as Walcott trained at McKeesport for his fifth crack at the title. And Florio, who had handled old Jersey Joe in all of those title attempts, figured that the heat of the afternoons would rob the veteran Walcott of stamina.

PLOTTED AND PUNCHED

So the burly boxer who would not admit defeat and the little man who had worked with so many champions did their road work in the wee hours at dawn. Then, returning to the hotel, they slipped into a little concrete house in the rear of their hotel and plotted and punched their winning strategy on a heavy bag.

"I held the bag, and Joe would work three or four rounds on it, altering his attack and polishing the punches we planned to use," Florio revealed. "Yeah, they said I was crazy because I didn't work Joe hard in the afternoon and laid him off twice a week. They just didn't know what we were doing—but we did."

Walcott proved that the night of July 18 in Forbes Field when, two previous fights with the will o' the wisp Charles he finally decked the champion and won the crown he had pursued for so long.

"It was simply a matter of confidence," explained Florio, the forgotten man behind Walcott's triumph. "In the last previous fight with Charles, at Detroit, we saw that Joe was hitting Ezzard easier all the time. But Joe just didn't go after him."

HIT JACKPOT

Florio, who "figured Walcott would hit the jackpot sooner or later," thus decided that they would have to discard the Walcott "walk-away" style which had bothered Joe Louis so badly in two fights against the bomber and also had been used against Charles.

"So we went into that little concrete house, with just a heavy bag, and I got Walcott to wade in on that heavy bag," he explained. "That was what did it."

Now, Florio insists, only age will strip the crown from Walcott's head.

"Confidence was all Joe needed," he asserted. "Knocking out Charles gave it to him. From now on he'll have the Indian sign on Ezzard. And, I honestly think, Joe can walk in against Louis and bang away at will—and win. You can bet he won't walk away."

For Florio, after 31 years in the fight game, it was his biggest thrill when old Jersey Joe hit the jackpot. And little Dan insists that it's all due to those secret hours in the little concrete house.

Get Quick, Easy Shaves Every Time With
GILLETTE Blue Blades
CHANGE BLADES PRESTO - With The Handy GILLETTE DISPENSER
ZIP! OUT COMES NEW BLADE
IN GOES OLD BLADE
● Shaving's a breeze, quick, easy and refreshing with today's super-keen Gillette Blue Blades. Precision-made for your Gillette Razor—double-edged for economy—they last far longer than ordinary blades. For extra convenience buy them in the handy Gillette Dispenser.
20 GILLETTE BLUE BLADES IN DISPENSER WITH USED-BLADE COMPARTMENT
40 SHAVING EDGES $1.00
10-Blade Conventional Dispenser 50¢
Regular Package — 5 Blades for 25¢

TOBACCO AS SCOTTISH AS THE SKIRL OF PIPES
FOUR SQUARE comes from Scotland—traditional home of fine tobaccos. Scottish skill blends the prime, matured leaf—gives FOUR SQUARE that world famous flavour. Light a pipe of FOUR SQUARE and enjoy the taste of genuine Scottish tobacco. Learn how slowly FOUR SQUARE burns—how cool it is to smoke. Imported direct from Scotland, FOUR SQUARE is vacuum-packed for freshness.
FOUR SQUARE RED—Matured Virginia.
FOUR SQUARE BLUE—Original Mixture.
FOUR SQUARE BROWN—Empire-de-luxe Ripe Brown Navy Cut.
FOUR SQUARE YELLOW—Empire-de-luxe Cut Cake.
FOUR SQUARE GREEN—Empire-de-luxe Mixture.
FOUR SQUARE PURPLE—Empire-de-luxe Curlies.
DOBIE'S FOUR SQUARE TOBACCOS
FOUR SQUARE
IMPORTED DIRECT FROM SCOTLAND IN VACUUM TINS
Agent: E. A. MORRIS, LTD., 435 Hastings St. W., Vancouver, B.C.
Available at all Good Tobacco Dealers

Speed and deflection accounted for... target in sights ... button pressed! Lethal rockets roar from the wings—off for the target—at 1,200 miles per hour!
The blasting of targets by air-launched rockets is made possible by teams of trained R.C.A.F. Armament Technicians on the ground—the men who plant the firepower and service the complex sighting and firing equipment.
More Armament Technicians are needed now in the R. C. A. F. as well as men to train as ... AERO-ENGINE ... RADIO-RADAR ... INSTRUMENT ... AND AIR FRAME TECHNICIANS
The Air Force will train you in the highly specialized field of explosives—a service training that has many valuable applications in civilian industry. Courses in radio, radar and television are available to advanced Armament Technicians.
Serve Canada and yourself—as a skilled Armament Technician in the R.C.A.F.
TO BE ELIGIBLE, you must be ... between 17 and 40 ... physically fit ... have Grade 8 education or better.
R.C.A.F. RECRUITING UNIT, 1315 Government St., Victoria, B.C. Phone E 0626
Please mail me, without obligation, full particulars regarding enlistment requirements and openings now available in the R.C.A.F.
NAME (Please Print)
STREET ADDRESS
CITY PROVINCE
EDUCATION (by grade and province)
AGE
ACT NOW! SEE THE CAREER COUNSELLOR AT YOUR NEAREST R.C.A.F. RECRUITING UNIT OR MAIL THIS COUPON
Royal Canadian Air Force

Cost-Of-Living Index May Level Off Soon, D.B.S. Report States

OTTAWA (BUP)—The cost of living, which has climbed since the Second World War, may soon level off, a government report indicated today.

The Dominion Bureau of Statistics reported in its statistican review for June that "the general wholesale price index in total has shown no significant upward or downward movement in the three months up to the end of May."

Since retail prices, on which the cost of living is based, rise and fall according to the wholesale index, economists said the report indicated an end to the upward trend of living costs.

The national cost of living index stood at a record 184.1 points in May.

"There occurred a very slight decline in the sensitive weekly index of industrial materials during June, while Canadian farm products rose slightly during the month," the review said. "At the present time, therefore, there appears to be a tendency for prices in primary and secondary markets to level off."

The agency's report listed declines in the wholesale prices of fresh cirtus fruits, vegetable oils, oils and fats, cocoa products, hides and skins, raw rubber, tin and wool. It said, however, that the decreases were offset by rises in the cost of steel and iron products, building materials and animal products.

Aggression Still Policy

LONDON (AP) — Yugoslavia said today that Soviet deputy Premier V. M. Molotov's Warsaw speech Saturday attacking the Tito regime proves it is "a delusion to believe even for a moment that the aggressive Soviet policy is relaxing."

The reply to the latest blast from Tito's Cominform enemies came in an article from Borba, organ of the Yugoslav Communist Party, which was distributed here by the official Yugoslav news agency Tanjug.

"The Soviet government," Borba commented, "is continuing to intensify its aggressive policy and to threaten the independence of people and peace in the world. . ."

Brewery Workers Turn Down Offer

VANCOUVER (CP). — Representatives of 500 B.C. brewery workers turned down a 17½-cent wage increase offer, Monday.

It was just half what the Victoria, Vancouver and New Westminster brewery men are asking.

A Union spokesman said the International Union of Brewery and Distillery Workers, Locals 28 and 300 (C.I.O.), will ask for conciliation services to help settle the dispute.

Besides a 35-cent pay hike, Union is asking a cost of living bonus of one cent for each point rise in the index. Employers offered one cent for each 1.3 point rise.

Boy Hurt In Fall

Five-year-old Kenneth Todd, 1402 Andrews Road, was taken to the Royal Jubilee Hospital by city police after he fell from a swing at Beacon Hill Park playground. Police said the boy sustained shock and a cut forehead.

Weatherman Pioneer Dies

TORONTO (CP) — Frank O'Donnell, 71, whose career is the storyy of the development of weather forecasting in Canada, died Monday.

He entered the meteorological division as a clerk 51 years ago and retired in 1946, from the post of chief weather forecaster for Canada. On his retirement he received the M.B.E. for outstanding service.

Many of the advances in Canadian weather forecasting were the result of Mr. O'Donnell's work. Possibly his most outstanding contribution was the introduction of the system of high and low temperature estimates.

Born and educated at Bradford, Ont., 30 miles north of Toronto, he joined the meteorological division in 1900 when it was headed by Sir Fredrick Stupart. Twenty-five years later he was appointed chief forecaster, a position he held for 21 years.

Farmers' Official Asks For Gardiner's Removal

WINNIPEG (CP)—Bruce MacKenzie of Morris, Man., president of the Farmers' Protective Association, Monday called for the ousting of Hon. J. G. Gardiner from the federal cabinet.

Mr. MacKenzie released copies of a letter to Prime Minister St. Laurent asking that Mr. Gardiner be replaced as minister of agriculture. The letter said Mr. Gardiner "has become a detriment to the Liberal Party and . . . to the economy of western Canada."

Mr. MacKenzie, head of one of Manitoba's largest farmer organizations, contended that Mr. Gardiner caused "irrepairable losses to western farmers and the Liberal Party" and suggested he be appointed to the Senate.

The letter said:

"Mr. Gardiner has been responsible for the long-term agreements and bulk sales (of grain) which have caused millions of dollars in losses to western farmers and in spite of his own knowledge of this, he is continuing to follow these same policies."

LONDON (CP)—L. B. Pearson, Canada's external affairs minister, called at Clarence Houes Monday for conversations with Princess Elizabeth and Prince Philip on the Royal tour of Canada. A Canada House spokesman said no details of the talks would be made public.

Tuesday, Pearson plans to see Conservative Leader Winston Churchill and Patrick Gordon-Walker, Secretary of State for Commonwealth Relations.

NEW ALBERTA OIL FIELDS SAID TO BE U.S. OWNED

LONDON (Reuters)—The London Daily Mail, today, claims that United States industrialists have a stranglehold on the great new Alberta oilfields.

"With all respect for our American friends, we think this is deplorable," it said editorially.

"It is fantastic that a Commonwealth country should have to rely upon foreign capital to get its oil. This is Iran in reverse."

(British capitalizing of the Alberta fields has been urged by Conservative members in the House of Commons.)

The Mail suggests that Britain should try to have rescinded the clause in the Canadian loan agreement which bans Britain from purchasing Canadian securities.

Queen Anne of the 1000 days with King Henry VIII, was nicknamed "Brandy Nan" for her fondness for brandy.

The annual world catch of herring exceeds 4,000,000,000 pounds, according to the Encyclopedia Britannica.

MORE PEOPLE BUY CHEVROLET THAN ANY OTHER CAR
In Victoria Too
WILSON MOTORS Ltd.
P.S. —and a Chevrolet always has TOP TRADE-IN VALUE!

Before you say SCOTCH ...Say "DEWAR'S"
This advertisement is not published or displayed by the Liquor Control Board or by the Government of British Columbia.

NOW!... your name and phone number imprinted on your glasses
J.CANUCK CH.2630
Here's a sure way to avoid losing your glasses. Have your name and phone number imprinted on your frames. Drop into any of our four offices and for a slight charge we'll be pleased to do you this favour.
DISPENSING OPTICIANS R. Prescription Optical CO. LTD.
GR. FL. MED DENTAL BLDG 1700 WEST BROADWAY — 424 VANCOUVER BLOCK — VICTORIA PEMBERTON BLDG.

The BAY Proudly Introduces . . .

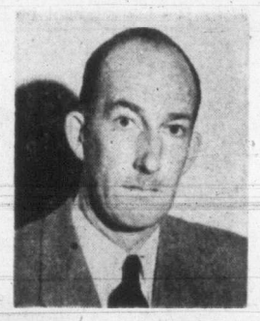

Mr. Ronald F. Jeune, Optometrist

. . . who has recently joined the Bay. Mr. Jeune is a native son of Victoria. After receiving his preliminary education here, he attended the Los Angeles School of Optometry where he earned a B.Sc. degree. Mr. Jeune welcomes his many friends to the Bay's modern Optical Department, Second Floor.

Bay Fashion Show At the Odeon!

- Tomorrow! 9 P.M. to 9.20 P.M.
- By Victoria College Girls!

See the Bay's informal fashion show at the Odeon Theatre tomorrow night when the Bay will present Back-to-School fashions in conjunction with the showing of "Take Care of My Little Girl." Modelling will be done by Victoria College students.

Watch For The Red Arrow

DOUGLAS AT FISGARD
Hudson's Bay Company
INCORPORATED 2ND MAY 1670

Store Hours: 9 a.m. to 5 p.m.
Wednesdays: 9 a.m. to 1 p.m.
Phone E 7111

CONFIDENCE DAY

Tomorrow is Confidence Day! . . . the day that budget-conscious shoppers hail as the "golden opportunity" to stock up on quality merchandise at low, low prices! See the values on every floor! . . . watch for the big red arrows that point to not advertised specials at 30% to 50% off!

At The BAY Wednesday Morning!

We List on Each Side a Few of the Special Items. Many More Await Your Selection. Be Wise—Be Early. You'll be Amazed!

Hundreds of Not Advertised Clearance Specials!

Sale items in every department all at worthwhile savings!

30% to 50% off

BOYS' COWBOY SHIRTS, TIES
GIRLS' CARDIGANS
MEN'S UNDERWEAR
MEN'S SHIRTS
MEN'S T-SHIRTS
FINGERTIP TOWELS
PLASTIC TABLECLOTHS
SAXONY WOOL
TWIN BEDROOM SUITE
3-PCE. BEDROOM SUITE
WALNUT DRESSERS
CHESTERFIELD SUITE
BROADLOOM ENDS
FELT BASE RUGS
ASPHALT TILES
MORNING SETS
BRASS BOWLS
NAPPY SETS
RECORDS
USED RADIOS
KEROSENE STOVE
GAS RANGE
USED VACUUM
FIBRE CASES
BRIEF CASES
BICYCLES
OVERNIGHT CASES
TRICYCLES
TOY BROOMS
TOY SAND PAILS
TOY TABLE AND CHAIRS
SAUCEPANS
SKILLETS
DOUBLE BOILERS
BABY COAT SETS
CHILDREN'S DRESSES
PAJAMAS
CURITY TOWELS
LAP TOWELS
CHILDREN'S HATS
PIGGY SETS
BABY'S OVERALLS
BABY'S SLEEPERS
PLANT SPRAYS
KITCHEN SCALES
CARVING KNIVES

CLOTHES BRUSHES
GLO-COAT APPLIER
DUST MOPS
CURTAINS
FLOOR LAMPS
WOMEN'S SUITS
WOMEN'S COATS
WOMEN'S GLOVES
WOMEN'S BRIEFS
ANKLE SOCKS
GOWNS
WOMEN'S HATS
WOMEN'S SLIPPERS
GIRLS' SHOES
NYLONS
WOMEN'S SHOES
PIECE GOODS
FABRIC ENDS
NOTEPAPER
AUTOGRAPH BOOKS
BOOKS
KLEER GLASS
SOCK DRIERS
SKIRTS
HANDBAGS
HOLLO-WARE
COSTUME JEWELRY
WOMEN'S DRESSES
SMOCKS
GIRDLES
BRASSIERES
GARTER BELTS
HAIR BRUSHES
DRUG SUNDRIES
CANDIES
CIGARETTE HOLDERS
PIPES
COSMETIC BAGS
FACE POWDER
MOUTON SHORTIES
2 PERSIAN LAMB CAPES
2 LAPIN JACKETS
AMERICAN BROADTAIL
WOMEN'S T-SHIRTS
SHORTS, SWEATERS
WOMEN'S BLOUSES
SMOKING JACKETS
MEN'S SLACKS
WORK PANTS
BOYS' LONGS
BOYS' SWEATERS
BOYS' SHIRTS
MEN'S, BOYS' BOOTS

The BAY'S "Store Expansion" Birthday Sale This Thursday

Be Sure to Read Your 8-Page Supplement in This Paper!

Victoria Daily Times

VICTORIA, B.C., TUESDAY, JULY 24, 1951

on the TIMES

By ART STOTT

Well out in Cigarmakers' Bay a mother and father loon—the genuine water birds—are teaching their youngster to dive. It's quite a performance. The three birds paddle close together. The low gutturals of duck talk drift across the water. Then the parent birds make their demonstration dives. That, too, is quite a performance. They drop their heads and shrug their shoulders, like a kid pulling off a jersey, and down they go.

The young loon appears to watch the technique carefully. For a moment he's left alone on the surface. Then he drops his head and shrugs up his shoulders to submerge. Seconds later the two parent birds come to the surface yards away to the southeast. They look around and go into more duck talk.

Stott

JUST WHEN THEY seem to be getting worried over junior, the young loon surfaces. Only he's yards away to the northeast. He bobs up and starts talking, probably saying, "By golly, I made it," and he's so pleased to come up that he doesn't seem embarrassed at all over the direction he's taken.

The old birds swim over to him, maybe telling him where he went wrong and how he should learn to know where he's going underwater. The small loon, who looks a mite slap-happy, makes with the "sure, sure" routine and they do it all over again. Ma and Pa lift up, surge over and go down. Junior does likewise. Ma and Pa come up some distance away in the direction in which they were heading. Junior comes up miles off again.

But what yould you expect from a young loon?

CLOSER TO SHORE two humans are teaching their youngster to dive off a springboard. They cluck at him and explain the takeoff, the air balance and the entry. One of them goes up on the plank and gives a demonstration. It isn't a very good demonstration. The guy's getting old and rusty. But it should teach the youngster the rudiments. Pa comes up making duck sounds of encouragement and instruction. Junior wavers on the end of the board and takes off. He does about everything wrong, and the procedure is repeated.

There's a considerable difference between the human and the bird. The young loon will learn how to dive and dive well. If he doesn't, he'll be mighty hungry. The boy on the springboard won't go hungry whether or not he masters his take-off, flight and entry. And the bird parents are good teachers, though looney.

JUST THE SAME, there's a bit of a moral presented by the two youngsters, bird and human, at Cigarmakers' Bay. Their parents can tell them what to do, and can show them what to do. After that it's up to the offspring. Maybe he'll do what he's told to do and what he's shown how to do. But you'll find, in juvenile behavior, an astonishing inclination among the young to follow the small loon's example.

Ted Sanders of Oak Bay High suggests an illustration. A year or two ago he was teaching an ordinary lesson in mathematics. He showed his class how to solve a problem in three simple, straightforward steps. His was the easiest and most direct route to a solution. By way of practice, he assigned the class a comparable problem for homework.

The next day a boy brought up his assignment and showed Ted how, in 15 complicated processes he had worked out an answer. Ted went patiently over the routine again, explaining how the problem could be solved in one-tenth of the time used by the student. He's used to students with an independent turn of mind who like to puzzle out their own solutions.

WHAT BAFFLED the teacher was the boy's insistence on doing the job his own way, spending 10 times as long at it and winding up with the wrong answer.

Why, Ted wants to know, should a teacher have to argue with a student against doing something the hardest way possible and emerging with an incorrect conclusion?

Up to a point, you can admire the youngster's persistence in working out his own way of doing things. That course of action is the way of the pioneers, the trail-blazers who chart untraveled country or untraveled thought-trails. Up to a point, that is. Beyond the specified point, such action becomes mere pig-headedness.

It's sometimes hard to convince a youngster on that score. It's like pointing out that the gate's open when you find him scrambling over the fence. The obvious approach is through the gate and up the path, but it might not appeal to a kid.

MOTHER AND Father Loon, up at Cigarmakers' Bay, won't have quite the same difficulty with their pupil. He'll learn to dive and go underwater in the right direction. His meal-ticket will depend on his proficiency.

Game Warden Joseph Jones points out how close cougar came to city home.

BIG COUGAR CHASE NEAR HIGH QUADRA

Huge Cat Ventures Within Two Miles Of City Hall; Believed Still In Cloverdale District

A huge cougar early today eluded hunters in a rocky, timbered area of High Quadra Street in Saanich within two miles of City Hall.

Seen shortly after 6 a.m. by Edward Middleton, 3552 Quadra Street, the big cat this afternoon was believed still to be in the area between Cloverdale and Lake Hill.

Game Warden Joseph James brought in his coon hound to help track down the cougar, first of its kind to venture so close to the city area in 23 years.

Old-time Victorians still vividly remember the day in May, 1928, when a cougar invaded the centre of the city and padded down Yates Street. It was shot to death by Constable James Strong of the city police behind the public library.

Mr. Middleton, preparing to leave his home for work at James Island, heard the cougar scream. Looking out the window, he saw it "streaking down Quadra Street."

SCARED BY TRUCK

The cougar must have been frightened by a truck because the vehicle was just behind it. The cougar dashed up Hollis Road, across the backyard of H. D. Dawson's home, over fences and other gardens into the rocky oak tree-covered high ground toward Blenkinsop Road.

CALL POLICE

The Middletons called Saanich police. Constable Robert Adrian contacted Game Warden Jones who came with his Kentucky hound, "Tucky."

"The paw marks indicated a really big cougar," said the game warden.

The dog followed the tracks, but an hour and a half later lost the scent on the rocks of Clovelly Terrace.

Warden Jones said that under present hot weather conditions scent does not stay around very long. He had been busy with "Tucky' until 1 a.m. today trying to track down a cougar at the Quarantine Station. They could not track it down. Mr. Jones said the wind at the station roared with gale force so that he couldn't even hear the dog barking.

Mr. Jones said the hound followed the trail right up the back stairs of the Dawson home. The Dawson family was unaware of their visitor.

Why the cougar should venture so close to a populated district was a question that no one could answer.

Printing Firm Head Dies After Illness

E. A. (Bert) Cartwright, 56, of 438 Davida Avenue, well-known Victoria printing firm head and member of a pioneer Vancouver Island family, died Monday after an illness of several weeks.

A member of the Victoria Rotary Club, and leader of the club orchestra, Mr. Cartwright learned the printing business in Victoria and operated a printing establishment of his own for many years. At the time of his death he was a partner in the Cartwright-Barclay company, 2233 Government Street.

Mr. Cartwright was a son of William Joseph Cartwright, one of the first settlers at Sooke.

Survivors include his wife, Jessie, at home; one brother, Tom Cartwright, 624 Alpha Street, and one sister, Mrs. Bert White, 1336 Johnson Street.

Funeral services will be held on Thursday at 3.30 p.m. in the Memorial Chapel of Chimes at Sands Mortuary, with Rev. P. H. McAllister officiating. Interment will be at Royal Oak.

Forest Fires Control Badly In Need Of Rain

B.C. Forest Service officials today hoped that a storm reported heading for Vancouver Island from the Pacific, bearing showers for the Island and Lower Mainland, will not change its course.

With 694 men battling 92 fires in the province, rain is bady needed to lower the fire hazard in B.C.'s tinder-dry wods.

Langford Forest Rangers reported today that five separate fires, including the 1,100-acre Sooke Lake blaze, are under control.

A new blaze covering four acres broke out yesterday near Young Lake, north of Sooke, but was under control by 2 a.m. today.

Forest Service offices here had no word on a peat fire reported burning over 25 acres on Lulu Island, ten miles from Vancouver.

"It's a municipality fire," they said. "We won't be called on it unless they need help badly."

Worst fire hazard in the province appears to be in the Sicamous and North Thompson regions, where hot, dry weather and lightning strikes are reported.

Judgment Due Next Week On Law Validity

Magistrate H. C. Hall in city police court today said he would hand down judgment next Tuesday on the challenge of young lawyer J. Ronald Grant on the validity of the city's Public Morals By-law.

Mr. Grant issued the challenge in defending Byron Barker, 559 Hillside Avenue, charged with using grossly insulting language, contrary to the by-law, who was remanded to the same date for judgment.

MILK SHORTAGE LOOMS

Island Dairymen Being Forced Out Of Business

Since the first of the year 27 Vancouver Island dairymen who shipped milk to Victoria have gone out of business, D. W. Wakelyn, city milk inspector, said today.

"Only eight of those had their interests bought up by other shippers," he said. "The others let their herds go altogether."

Some of the stock was purchased by butchers, and some by other dairymen, he explained.

Mr. Wakelyn said his department had nothing to do with milk prices, but remarked that drought, feed and labor conditions faced by dairy farmers, and reviewed recently by the Times, will very likely result in a price increase and shortage.

"Everything points to a shortage," he said. "I have noted that producers are putting very little money back into their farms. They don't dare risk money the way things are now."

Since August, 1950, he said, 53 producers shipping to Victoria have sold out. Of these 90 per cent are south of Nanaimo, he said.

Times Co-Sponsors Soap Box Derby

Shares With K. Of P., Wilson Motors In Major Promotion Here On Labor Day

By DON INGHAM

Vancouver Island's youngest race drivers—the pilots of flashy little "soap boxes"—will race down Yates Street Labor Day morning in the sixth annual soap box derby to be held in Victoria.

Sponsored in previous years by Knights of Pythias and Wilson Motors, this year a third sponsor, the Victoria Daily Times, will share the responsibility of staging the small fry's "Indianapolis."

There will be four events. The grand championship will be for a handsome trophy, donor of which is yet to be announced, for Class A cars which meet all specifications.

ADDITIONAL PRIZES

A second trophy will be offered for non-winners in Class A, and there will also be a prize for the most attractive car entered.

A race also will be held for the real soap boxes, apart from the professional-looking racers in miniature that will take part in the Class A events. It will be for Class B cars, which will include anything on four wheels that is safe to operate.

City Council has already given the race committee permission to block off Yates Street between Camosun and Vancouver Streets, subject to police approval.

This year the starting line will be advanced to near Ormond Street to give the tiny speedsters a straight shot at the finish line, to be located between Vancouver and Cook Streets.

FASTER TAKE-OFF

Starting ramp used last year will be extended to permit a faster take-off.

Rules of the All-American Soap Box Derby will be observed, most important being that entries must be from 11 to 15 years of age, must be built entirely by the entry, and must come up to the other specifications.

Chairman Bob Abbott and his 11-man committee have arrangements for the event well in hand, and sub-committees are ironing out details, which will be announced later.

Entry blanks will be made available shortly all over Vancouver Island, and information required may be secured from any member of the committee or from the sponsoring organizations.

Esquimalt Vote Will Be Held On October 1

Polling day in the Esquimalt provincial by-election will be Monday, Oct. 1, it was learned today from a reliable source.

An official announcement is expected from the government shortly with release of details concerning the long-awaited vote.

Esquimalt has been without representation in the Legislature since last December when the M.L.A. for the district, Cmdr. Charles Beard, died after a lengthy illness.

At that time Oct. 31 was sent as the deadline for the holding of the vote.

Coalition dispute between Liberals and Conservatives in by-election planning has been eliminated with the announcement by the Tories Monday that they will not seek the nomination but will support a Liberal-Coalitionist for the seat.

The announcement was followed closely by a statement from George Bonner, president of the Vancouver Island Ratepayers' Association that he will not run as an independent candidate or as a straight Liberal candidate.

The indications now are that Mayor Percy George of Victoria will be drafted for the Liberal-Coalition candidature. The chief magistrate has expressed interest in the position.

The C.C.F. has nominated Frank Mitchell, 23-year-old Esquimalt plasterer, to carry its colors in the election. And Mrs. Andrew Whisker, wife of the Coalition M.L.A. for Cowichan-Newcastle, has indicated she may run as an independent.

Crash Victim Didn't Know He Was Hurt

Injuries he did not know he had were fatal to George Washington Edwards, 72, of 1940 Monteith Street, it was learned today at an inquest into his death, held at McCall Brothers.

Victim of Victoria's first fatal traffic accident, Mr. Edwards died Friday at Royal Jubilee Hospital, as a result of chest injuries received Wednesday evening in a two-car crash at Fort and Bank Streets.

Jury verdict was of accidental death, with no blame attached to anyone. Other driver involved was Frederick W. Patton, 50 Howe Street.

According to Dr. Ross McNeely, death was caused by lung hemorrhage brought about by a blow in the shoulder region, which in turn bruised the lung.

Const. Douglas Grant, who attended the accident, stated both drivers told him at the time they had not been injured.

Seventh Day Adventists Plan Enlarged Hospital

Officials of Rest Haven Hospital at Sidney today confirmed reports they have been planning rebuilding with double the bed capacity on the old Rithet farm property at Royal Oak.

Plans have been postponed, though, because the government does not consider the need at the present time is great enough to warrant the making of a grant.

A spokesman for the Seventh Day Adventist 50 - bed hospital said plans had progressed to a point where negotiations for purchase of a tract of land at Royal Oak had been started.

He pointed out that a province-wide survey on hospital accommodation by the Eastern Hamilton and Associates consultants to the government Hospital Insurance Service had brought a recommendation for a 200 - bed hospital in the Royal Oak area.

It had been found, though, that with the opening of the Veterans' Hospital in Victoria, and the additions to St. Joseph's Hospital there was no immediate need for the Royal Oak construction.

"We're having to scrap our plans as a result, but we won't lose sight of the Royal Oak situation," the Rest Haven spokesman said.

Hudson's Bay Has Picnic Wednesday

Wednesday afternoon will be picnic time for staff members of the Hudson's Bay Company Victoria store and their families.

When the store closes for the regular half-day at 1 p.m., all 300 employees, from the manager down to the newest stock clerk, will board buses and private cars and head for Weir's Beach at Metchosin. Races, and other special events planned for the outing, will commence at 2.45.

Will Address Clubmen

Cecil C. Wyatt, city manager, will address members of the Kiwanis Club of Victoria North tonight at 6.15 in the Monterey Restaurant on the subject of municipal affairs.

TURN YOUR OLD GOLD INTO CASH

K. A. McLeod Co. Ltd.

(THE OLD GOLD SHOP)

Now Located at 1111 Douglas

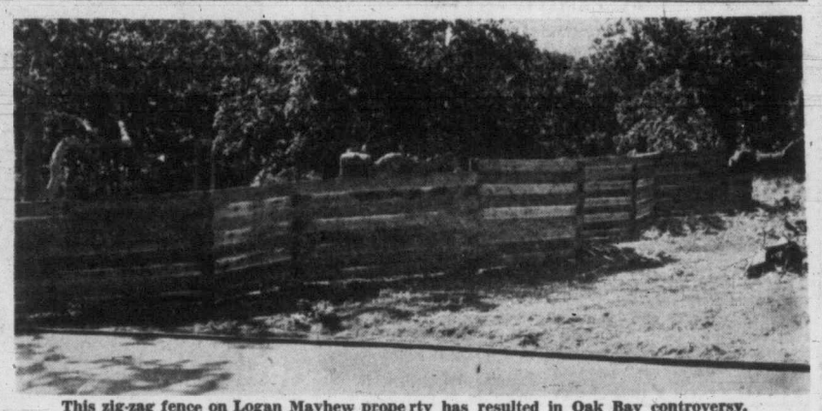

This zig-zag fence on Logan Mayhew property has resulted in Oak Bay controversy.

Liberal Party Future Main Topic At Met

Future of the Liberal party in B.C. with emphasis on its union with the Conservatives in provincial affairs will be the main question under discussion at the annual meeting of the executive of the party association at Vancouver on Oct. 4.

Harry G. T. Perry, association president, announced the date of the meeting today.

It will be held at Hotel Vancouver and approximately 180 party officers and delegates from all parts of the province will be in attendance.

All local Liberal groups are being advised that resolutions regarding party policy must be submitted by Sept. 22.

The resolutions committee has been named already, and consists of Dr. J. M. Ewing, Victoria; Arthur Laing, M.P., Vancouver; George Cruickshank, M.P., Fraser Valley; Dr. J. L. MacDougall, M.P., Federal Liberal whip; George Murray, M.P., northern interior; James Byrne, M.P., southern interior; Andrew Whisker, M.L.A., Cowichan-Newcastle; John Gould, M.L.A., Vancouver; Dr. J. J. Gillis, M.L.A., southern interior; Glen E. Braden, M.L.A., northern interior; G. A. A. Hebden, Victoria.

Theft From Bedroom

A thief reached in and stole a purse containing $10 and $60 wrist watch from under the noses of three persons sleeping in a bedroom at 2650 Shelbourne Street Friday night or early today. Purse was the property of Mary Bath, Michel, B.C. Purse minus the watch and money was found this morning at Bay and Howard Streets.

10,000 Visitors For Big Sooke Feast Tomorrow

Tomorrow is "All-Sooke Day" and residents of the Sooke district today were prepared for the big event.

Close to 10,000 "outsiders" are expected to swarm to the park-like flats along Sooke River to participate in the gala annual celebration for which the district is becoming famous. The party is scheduled to get under way at 12.30 p.m., and to continue through until after dark.

Sports events will be featured during the afternoon. As well as sprints for children and novelty races for adults, there will be the ever-popular he-man sports for loggers of the district, including a breath-taking high rigger contest.

The Victoria Daily Times will again sponsor the beautiful baby contest, with judging to take place at 3. Children, under 18 months, may be entered in the contest up until 2.30.

Once again, the barbecue pits will supply the needs of the hungry. Fifty-pound of beef will be cooked on charcoal embers and salmon steaks on fires in 30-foot trenches.

Activities will wind up with a dance at night in the Sooke Community Hall.

Mayhew Issues Orders To Move Just 2 Posts

Instructions to move two posts in his controversial new zig-zag fence at 3515 Beach Drive have been issued by Logan Mayhew, he revealed today in a letter to Oak Bay municipal officials.

The action followed Oak Bay Council's decision to enforce an Uplands regulation which prohibits building or maintaining a fence over four feet high within 35 feet of the property line.

In answer to reports of verbal protests being made by Uplands residents regarding the appearance of the fence, the letter read:

"It is unfortunate that those making complaint against my fence could not exercise sufficient patience to wait until the landscaping that has been planned for the road side of the fence had been completed. The landscaping will prove that in constructing the fence we have had the interests of the public in mind just as much as ourselves as occupants of the house."

The breach of regulations governing placing of fences was brought to Oak Bay Council's attention through written complaints from two companies owning Uplands property. Municipality officials said today that no individual residents had protested in writing, but that "there were plenty of verbal protests."

Higher Court Trial Asked In Baby Death

Looking pale and tired, Miss Jean Pearson, 25, of Cadboro Bay, today in city police court elected trial in a higher court through Counsel J. Ronald Grant on a charge alleging she caused the death of her new-born child in a downtown hotel room July 15.

Magistrate H. C. Hall and Prosecutor C. L. Harrison agreed Mr. Grant's request for a remand to July 31 as his client was still not feeling well. A date for the preliminary hearing will be set then.

Miss Pearson was released from custody Monday afternoon after her counsel had posted $1,500 bail.

Restauranteurs To Set Premium Policy

A meeting of the Victoria branch of the Canadian Restaurant Association will be held tonight at 8 in the Strathcona Hotel to agree on a uniform policy in granting a premium on U.S. tourists' dollars, it was announced today.

Will Canvass Tourists For Views On City

The Tourist Trade Group of Victoria Chamber of Commerce today started to find out first-hand what tourists think of Victoria.

Chairman Geoffrey Edgelow will appoint a special committee of three or four members to make personal contact with visitors during the remainder of the tourist season.

The committee will operate in hotels, on the streets, in shops, and will ask tourists questions.

They will be asked what they like and what they do not like about Victoria; why they came here, how long they intend to stay and to make any comments or suggestions that might be useful to the city.

"The idea is to get some sort of record of what the appeal of the city is," said Norman Foster of the Tourist Trade Group. "We expect to contact about 25 to 30 people every day and from our replies we shall try to make a summary of the investigation."

PIANOS

See our selection of new Pianos and others that are reconditioned and guaranteed!

Fletchers

1130 DOUGLAS G 6861

Let us give you our free estimate for your Lots of grades in lower price bracket. Hardwood Floors. Birch, Maple and Oak.

G-7314

V.I. HARDWOOD FLOOR CO.

This sterling tea caddie — by John Langford and John Sebille, London, England (1764-65) — is considered one of the finest collector's items in Canada.

Sterling

LONDON DRY GIN

the Hallmark of Quality

BC STERLING LONDON DRY GIN • BC STERLING LONDON DRY GIN

A distinguished product of

THE BRITISH COLUMBIA DISTILLERY CO. LTD.

New Westminster, B.C.

This advertisement is not published or displayed by the Liquor Control Board or by the Government of British Columbia

SHOPPING GUIDE

All The Luxuries Of Home Tucked Away In Cruiser

By PENNY SAVER

Avast, you land lubbers! Hoist the sail! Man the poopdeck . . . and all such nautical sayings!

Gad zooks, what a sailor I'd be, aboard a rowboat tied securely to the docks. O.K., so there isn't an ocean wide enough on which to let me loose. All the same, I've just enjoyed a day's holiday aboard a 40-foot cruiser.

Was she a beauty? Why, just pretty enough to be a cover girl . . . and that reminds me, her name is Cover Girl.

She has all the trim lines of a cover girl, too, and is as compact as a powder puff is in its case.

Every little nook and cranny was accounted for, for wasted space is a word not permitted aboard.

Aboard this fine ship too, is a rockgas stove. With this I was very impressed. The four-plated stove is designed with a goodly-sized oven and economic heating system. The ship's owners told me that a 20-pound cylinder lasts them as long as two months, and uses about $2.40 worth of fuel. If they use the oven a great deal it runs the fuel bill a smidgen more.

And the refrigerator! Now, there is a pet! From the outward appearance you'd not think it would hold a couple of dixie cups, but believe me you could slip half a moose in there and still have room for those two dixie cups. This little machine has a combination of electricity and rockgas to keep it running like it's home brothers. Everything is so beautifully fresh and crisp when brought from the cool depths of the modern convenience.

By the way, don't know if you're ever troubled with drooping milk bottle tops but on these warmish days its not too unusual to find this condition prevails. Very often too, the cardboard lid is lost during the first eating session of the day . . . not that someone's devoured it, mind, but Junior might well have folded it in half or stuck it in the jam dish . . . that's where a little 8-cent plastic lid comes in handy. With tiny handle to assist in popping the lid on and off the bottle top, you'll find them in colors of blue and red aboard this particularly fine ship.

It is easily washed and ready for its next using in a matter of seconds.

ThriftyNifty by Helen Robertson

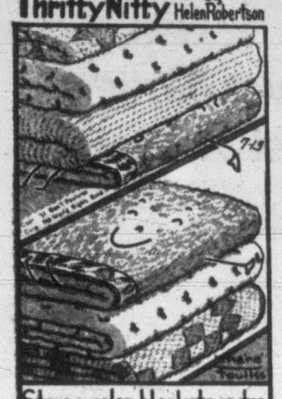

Store woolen blankets on top of bedding pile. If put under weight, fibers are crushed. Blanket loses lightness.

If you happen to open a wee door, thinking it a hiding spot for knick-knacks, you're just liable to find that it secludes a well-like space for such essentials as cups, saucers, dishes or cutlery.

Mrs. Emmanuel at the organ in a downtown department store.

Visiting Organist Heard In Impromptu Performance

"We just happened to drop in to do some shopping and the next thing I knew my wife was playing the organ and a very large crowd had formed within a few minutes," said Sam Emmanuel, who, with his wife has been holidaying in the city for the past few days. They left yesterday for their home in Olympia where Mr. Emmanuel is executive secretary with board of state land commissioners.

It is not too unusual though, for Mrs. Emmanuel, or, as she is known professionally, Winnifred Rhodes, to attract the attention of passers-by.

In her Olympia home she has an organ complete with orchestra bells, muted harp and other attachments, and at any time of day or evening a pedestrian passing her house may hear a magnificent fugue by Bach, a catchy refrain of "Mississippi" or romantic "Lovelfest Night of the Year."

Her musical studies began in her eighth year. Since then she has concertized, developed a large radio following and for six years was organist at RKO theatre in Spokane.

"My wife can even play the organ in complete darkness," said Mr. Sammuel, and explained, "the keys are illuminated."

WHY GROW OLD?

By JOSEPHINE LOWMAN

Get Rid Of The Bustle Hustle; You Can Learn To Walk Right

It behooves every woman to study and improve her walk, unless she wants her head to bob up and down like a rattle in the hands of a baby, her torso to twitch nervously above her waist, and her bustle to hustle.

We take walking for granted, yet nothing is more noticeable to others than the way we walk, and nothing is more difficult for the individual to recognize than the way he walks.

It takes real effort to improve the grace and ease of your walk because deep seated habits are the hardest to destroy and the only complicated body motion we started before walking was crawling. Most of us have given up the latter except in rare occasions.

The first rule for beautiful walking is to keep the body erect, to hold oneself with poise. I have so often given you directions about this that I will skip it today. Here are a few more first aids.

It is probably safe to assume that you walk too fast. More than 90 per cent of women (except those in the hot countries) do so. Most women hurry, hurry, hurry. Remember quick, erratic motion and poise do not mix. There is unbelievable enjoyment in moving in a leisurely composed manner. It will not only make you look better but it will make you feel more collected and secure. This doesn't mean that you must stroll but do not hurry.

If you wish to avoid styles of walking which could be called: The waddle, the debutante slouch, the shuffle, the fashion model thrust, the Indian creep or the jumping Jack, gather around and learn a few things to remember.

To begin with, the leg motion must come from the hips. You reach forward from the hip-straight forward, not to the side. Strive for the easy flow of movement. This is made more difficult because of high heels. The heels, being long, are apt to strike the pavement before they should, thus acting like an oar dipped into water to pull a boat along.

Remember that it is important to keep the body well over the advance of the forwardmost heel in order to avoid giving the appearance of having your body follow your feet. Smooth walks, when seen sideview, show that the body controls the feet, not the feet the body.

If you would like to have my leaflet No. 57, "Grace and Charm" send a stamped, self-addressed envelope with your request to Josephine Lowman in care of this newspaper.

Tomorrow: "The Way You Swing Arms, Influences Walking Grace."

Salad Ingredients At Top Of Season

This week—which is "Salad Week" in Canada—is the time of year when gardens and grocers' shelves are laden with fresh, crisp salad ingredients at prices incomparably below other foods.

Delicious fruits and vegetables—fresh from farm and orchard—make meal-planning and money-saving a delight and make salads a must for every family.

All across Canada housewives can serve delicious salads to make low cost meals with a minimum of cooking in hot kitchens. And with uncooked vegetables the family will get vitamins usually lost in cooking.

Of course, it isn't only during "Salad Week" that the housewife can save on the budget by using vegetables and fruits. They are in season and cheap all summer and, compared to prewar prices, they are cheaper throughout the year than any other classification of food.

This pretty salad looks and tastes cool and refreshing. Cut a tomato into quarters, leaving the bottom whole. Pull sections apart slightly to form a cup and fill with cottage cheese mixed with chopped ripe olives and thinly sliced green onion tops. Insert an unpeeled cucumber slice between each section. Serve on crisp greens.

Pretty fruit salads can be as gay and colorful as a summer flower garden. A combination we particularly like is cottage cheese sprinkled with slivered or chopped salted almonds, and circled by lettuce cups filled with honeydew balls, watermelon balls, halved tree-ripened apricots and halved sweet red plums.

"She's my favorite customer — Mary Jones' youngest. Comes in, regular as clockwork, with her mother's grocery order. And am I happy to fill it!

"Shocked us all when her dad died so suddenly. How would Mary manage with three youngsters to feed? But we needn't have worried. They eat regularly . . . and well. Jim saw to that.

"Wealthy man? My goodness, no! He just had his job, but he put every cent he could into life insurance. Guess Mary sometimes thought it was too much. She doesn't now!

"Yes sir . . . life insurance is the one thing no family man can afford to be without!"

THE MANUFACTURERS LIFE INSURANCE COMPANY

HEAD OFFICE (Established 1887) TORONTO, CANADA

Branch Office: 103-6 Pemberton Bldg., Victoria
T. H. LEEMING, Branch Manager

52-81

NEW MOCHA CAKE

If you're having friends in for tea, or if it's your turn to entertain the bridge club, here's an idea for a luscious new cake. It's a Mocha-Nut square, tender, fine-textured, and so easy to make. First, crush walnut pieces with a rolling pin until they are quite finely minced. You'll need ½ a cup. Add the nuts to a package of Shirriff's White Cake Mix, stir in milk according to directions on the box, and presto! the batter is all ready for the oven. The other fine ingredients are right in the mix. With Shirriff's there's no measuring, no sifting. You can depend on a perfect, airy-light cake every time. When the 8" layers are cool, frost with creamy mocha icing. By the way, if your family likes chocolate, be sure to try Shirriff's real Dutch Chocolate Cake Mix. It's wonderful too.

TODAY'S RECIPE

MIDSUMMER QUICKIE

Six canned cling peach halves, 1 (12-ounce) can spiced luncheon meat, whole cloves, 2 tablespoons brown sugar, ¼ cup syrup from peaches.

Drain peaches. Cut meat into six slices. Stick two or three cloves into each meat slice and each peach. Arrange in shallow baking pan. Combine sugar and syrup and drizzle over meat and peaches. Bake in moderate oven (350 degrees F.) about 20 minutes, until thoroughly heated. Serves three.

CLUB CALENDAR

Golden Age Club, Wednesday at 2, in Esquimalt Community Club hall, Sturdee Street.

Regular meeting, Chapter 25, Women of the Moose, Thursday in K. of P. Hall. Short dresses to be worn. . . Victoria Lodge, No. 83, Daughters of St. George, Broad Street Hall, Wednesday at 8.

A chefs salad, complete with a large variety of fresh or cooked vegetables, strips of canned luncheon meat, quartered hard-cooked eggs and pitted ripe olives, makes a hearty one-dish meal. For the dressing use equal parts of mayonnaise and French dressing.

Weekly Sew-Thrifty

4889
34—48

by Anne Adams

It's a sundress! It's an apron! It's the smartest bit of easy sewing you'll ever find—and so becoming! Cut to conceal lingerie, cut to slenderize and flatter. Send for it now. You'll enjoy it so much!

Pattern 4889 in sizes 34, 36, 38, 40, 42, 44, 46 and 48. Size 36 takes 4⅝ yards 35-inch fabric.

This pattern, easy to use, simple to sew, is tested for fit. Has complete illustrated instructions.

Send 35 cents in coins (stamps cannot be accepted) for this pattern. Prin plainly size, name, address, style number.

Send order to Anne Adams, care of The Times Pattern Dept., 60 Front Street W., Toronto 1-A, Ont.

Use Varied Fillings, Right Quantities, For Sandwiches

Picknicking? Then you may want some new ideas for sandwiches.

Correct estimate of supplies is important, particularly when it's a case of making sandwiches for large groups of people. One small sandwich loaf cuts into 30 to 40 slices—each slightly less than one-quarter inch thick.

One loaf needs one-quarter pound of butter. Enough moist meat filling for 2½ cups (1¼ pounds) spreads one loaf of bread.

One dozen hard-cooked eggs, chopped and mixed with onion and salad-dressing spreads one loaf.

If crusts are to be cut from sandwiches save butter and filling by removing crusts before spreading bread. Crusts can be used for crumbs, bread puddings and so on.

Butter will go farther if creamed until light and fluffy.

GARNISHES FOR GLAMOR

Fancy sandwiches always need color. Here are garnishes to remember: Red—beets, cherries, cranberries, pimeno, radishes; green—asparagus, celery, green pepper, pepper grass, watercress; yellow—cheese, pears; orange—pimento cheese, apricots; black—prunes, pickled walnuts, ripe olives; brown—dates, figs, potato chips.

Peanut butter mixed with salad dressing, fruit juice or honey; chili sauce and crisp bacon; honey and grated carrot; mashed or sliced banana and salad dressing or marmalade or honey.

Individual rolled sandwiches—Use fresh bread, sliced thinly. Be certain crusts are removed. Spread with salad dressing or butter, then with filling. Roll like a jelly-roll. Seal edge of each roll with salad dressing, butter or filling. Wrap rolled sandwiches in slightly dampened tea-towel or waxed paper. Chill until set before toasting or serving plain. Tooth-picks may be used to keep the sandwich rolled.

Pinwheel sandwich—Use fresh bread, slice loaf lengthwise and make certain all crusts are removed. Spread filling on slices. Beginning at the end, roll like jelly-roll. For a contrasting centre place one of the following across one end of each slice and begin rolling from this end—a peeled banana, a dill pickle (whole or with centre removed and stuffed with cream cheese); halves or quarters centre removed and stuffed with cream cheese); halves or quarters of hrad-cooked eggs; a row of marachino cherries or stuffed olives.

Wrap roll in wax paper and chill. Slice before serving. Each roll will cut into from six to eight pinwheels.

RIBBON SANDWICHES

Using fresh or day-old bread, stack alternately two slices of brown bread and two slices of white bread, filling with one or more spreads. Firmly press together. With a sharp knife using a sawing motion slice crusts from all sides of each stock. Cover with wax paper or a moist cloth. Chill for at least several hours. Cut in one-half inch slices. After cutting the one-half inch slices cut each slice in thirds, halves or two to four triangles.

When we're having guests for luncheon we like to serve a large salad bowl that we can prepare an hour or so before serving and yet have all the fruits looking bandbox fresh Golden canned cling peach halves, pale green honeydew melon balls, whole berries, juicy plums, pitted and stuffed with cream cheese and frosted grapes make a very colorful display. Pass dressing separately.

Kitchen Witchery

7127

by Alice Brooks

Enjoy your kitchen! Make curtains, potholder, towel and apron gay with embroidered and appliqued geraniums. So colorful!

Everything matches! Pattern 7127 has transfer of six motifs 4x8¾ inches; apron cutting chart.

Send 25 cents in coins for this pattern (stamps cannot be accepted) to The Times Household Arts Dept., 60 Front Street W., Toronto 1-A, Ont. Print plainly name, address, pattern number.

Needleworkers! Have you seen our 1951 Alice Brooks Needlework catalogue? Send 25 cents for your copy today! Illustrations of patterns for crochet, knitting, embroidery and other fascinating handwork. A free pattern is printed in the book.

Norman G. Cull

. . . has pleasure in inviting you to see his new Optometric offices at . . .

609 FORT ST.

EMPIRE 6062

Next time buy Coronation Canadian Whisky

It's Coronation Across the Nation

Gooderham & Worts LIMITED

Canada's Oldest Distillery

This advertisement is not published or displayed by the Liquor Control Board or by the Government of British Columbia.

"Now I Enjoy the Bran I Need—Post's"

"At last! Keep-fit bran truly GOOD TO EAT! Post's Bran Flakes help to keep me regular by providing bulk in the diet. That's fine! But also, Post's Bran Flakes flavor makes health-eating, pleasure-eating, too."

Provides Important Roughage

Post's Bran Flakes aid gentle, natural laxative action. Made with other parts of wheat, you also get wholesome wheat nourishment.

Enjoy Post's Bran Flakes tomorrow as your breakfast cereal. And try this mouth-watering recipe. But, insist on Post's — The Better Bran Flakes.

Tasty! Thrifty!

DATE* BRAN MUFFINS

A Product of General Foods

¾ cup milk
1 cup Post's Bran Flakes
½ cup finely cut dates*
1 cup sifted flour
3½ teaspoons baking powder
¼ teaspoon salt
3 tablespoons sugar
1 egg, well beaten
3 tablespoons melted butter or other shortening

Pour milk over bran and let stand 5 minutes. Add ½ cup finely cut dates to bran mixture. Sift flour once, measure, add baking powder, salt, and sugar, and sift again. Add egg and butter to bran mixture and mix well. Add flour, beating only enough to dampen all flour. Bake in greased muffin pans in hot oven (425°F.) 25 to 30 minutes. Makes 10 muffins.

* Figs, prunes or raisins may replace dates

Post's BRAN FLAKES

With Other Parts of Wheat

B-71

Save 2 ways with Hand-e-wrap HEAVY WAXED PAPER

Save food waste

It's amazing how much better food tastes stored in Hand-e-wrap. This heavy waxed paper seals in goodness and prevents food taint in cold storage. Pack lunch boxes and picnic baskets in Hand-e-wrap for finer flavor. Take it with you on vacations—it has a hundred uses!

Save food taste

Food is too precious today to waste even a morsel! Store your meat, fish, vegetables and other perishables in Hand-e-wrap heavy waxed paper . . . protects their original flavor and keeps them fresh, moist and nourishing. Left-overs, too, keep better in Hand-e-wrap, and you'll be dollars ahead!

METAL CUTTING EDGE
—tears quickly, easily

H-6-51

Victoria-Copenhagen Share Interest

Of interest in this city as well as in Copenhagen, Denmark, the home of the groom's parents, was the recent marriage of Shirley Florence Wood, daughter of Mr. and Mrs. W. Wood, Haultain Street, and Svend Bronke, in Gorge Presbyterian Church. The newlyweds plan to make their home in Prince Rupert. (Joncas photo.)

A Braw Heiland Lassie To Dance

Miss Joy Russell, member of the Adeline Duncan group of Highland dancers, will be seen in a special number at the garden party sponsored by Robert Burns McMicking Chapter, I.O.D.E., tomorrow afternoon from 3.30 to 5.30 at the home of assistant commissioner and Mrs. C. E. Rivett-Carmac, 1025 Joan Crescent. There will be stalls of home cooking, candy and parcel post and afternoon tea will be served.

St. Luke's Church Plans Fete, Saturday, Aug. 4

Members of St. Luke's Church, Cedar Hill Crossroads, are busy completing plans for the annual garden party to be held in the attractive grounds at "Strangewood," Gordon Head home of Mrs. S. L. McMullen, on Saturday afternoon, August 4, commencing at 2.30.

Program for this outstanding summer event will include presentations by dancers of the Florence Clough School and by a group of Highland dancers, square dances by St. Luke's Club, a punch and judy show, a conjurer, a small merry-go-round and gate prizes.

Afternoon tea will be served, with tea tickets sold on the driveway for several different sittings, in order that visitors need not queue up to wait for places at tea tables.

Capt. J. D. Prentice is convener of the event, assisted by Canon Pike.

Proceeds are to be used to assist with costs of building a basement in the parish hall, an extension to the church, furnishings and a furnace.

History of St. Luke's Church dates back many years to a day in 1861 when Antony Ellot, just returned from the Cariboo gold fields, gave to the Bishop of British Columbia, 7.8 acres of land as a site for Cedar Plains school chapel. In October, 1862, Bishop Hills preached at the opening of that little chapel.

When school was in progress a curtain was reverently drawn across the sanctuary.

First teacher, Mrs. Henry King, taught reading, writing and arithmetic and the only textbook she used was the Bible.

It is recorded that she encouraged the children to attend school by giving them presents of candy.

It was in 1864 that the first harvest festival was held in St. Luke's, by then mother church of the countryside.

An early Sunday school teacher was the late Miss Susan Crease, who used to drive out from the family home on Fort Street, accompanied by her young brother, Arthur, who is today chancellor of the church.

Parishes formed from St. Luke's original parish since that time, include St. Michael's, Royal Oak; St. Mark's, Cloverdale; St. Albans', half of St. Mary's, Oak Bay; St. George's, Cadboro Bay; St. David's-by-the-Sea, Cordova Bay and the new mission, St. Peter's at Lake Hill.

Present church, minus the extension, was built in 1888 at a cost of $2,360.61.

In 1950-51, a basement for the parish hall cost $5,000; extension to church, furnishings, and a furnace, $18,500.

Voluntary labor and generous donations from parishioners have placed present outstanding accounts at $1,000 for the parish hall and $8,000 for the church.

It is to assist in reduction of these amounts that proceeds from the garden party will be used.

Bride Chose Her Parents' Wedding Date For Marriage

In St. John's Anglican Church last evening, Lorraine Burnett, daughter of Mr. and Mrs. H. J. Burnett, Topaz Avenue, and Barrington Moncur, son of Mrs. P. McWilliam, Calgary, were united in marriage on the same date as the wedding of the bride's parents.

Rev. Hugh Percy officiated and F. Chubb played traditional wedding music. During the signing of the register, Alan Smith sang the "Lord's Prayer."

Mr. Burnett gave his daughter in marriage.

Snow-white chantilly lace fashioned the tight-fitting strapless bodice over which was worn an eaton jacket of matching lace with long lily-point sleeves and Elizabethan collar. Layers of filmy net over shimmering satin created the beautiful bouffant skirt which fell in a slight train at the back. A hand-rolled finger-tip length veil misted over the bride's shoulders. She carried a bouquet of gardenias and ivy and wore a single strand of pearls, gift of the groom.

Miss Ruby Burnett, maid of honor for her sister, was gowned in pale yellow and carried a bouquet of mauve gladioli and ivy.

Bridesmaid, Miss Merle Black, wore pale green and carried a bouquet of yellow gladioli and ivy.

Bandsman, D. Rolston, was best man, and ushers were bandsmen W. Gubbins and I. Drake.

Ralph Leeman proposed the toast at the reception held at Lougheed's banquet hall. A three-tier wedding cake topped with a bride and groom centred the bride's table.

Upon leaving for her honeymoon in Vancouver and Seattle, Mrs. Moncur donned a three-piece pink suit with navy blue accessories and a gardenia corsage bouquet.

London People Hunt Bargains At Shoe Sales

LONDON, July (CP)—London's bargain-hungry crowds made a bee-line for shoe counters when the summer sales got under way this month.

Stores advertising shoe bargains had long queues well ahead of opening time and men were eager buyers at a west-end store (Pointings) selling oxfords, monks and casual shoes at moderate prices.

The main reason for the rush, apart from the pull of cut-price articles, was a government announcement that maximum prices of utility shoes would rise approximately 35 per cent. This meant an increase in price of the only footwear that could be bought without sales tax.

The higher prices affected shoes for all members of the family. Men's shoes which previously cost £4 5s 3d now have a maximum of £5 15s. Women's shoes show a rise of £1 13s 9d, and shoes for kiddies and infants will cost about 5s and 3s more a pair.

A government spokesman, however, said that the rise in price has been accommodated in economies of manufacture by many firms throughout the last few months. Most manufacturers do not intend to do so. The general rise in the cost of living makes it advisable to keep prices to a minimum due to tight purse-strings.

OF PERSONAL INTEREST

Mrs. B. Russell Ker will entertain at a coffee party tomorrow morning in her Rockland Avenue home.

Mr. and Mrs. A. Halderson, who have been the guests of Mr. and Mrs. A. M. Baxter at Florence Lake, Langford, have returned to their home in Burnaby, B.C.

Miss Sheila MacPhail is the house guest of Mrs. George MacGregor, Island Highway, Langford.

From Hammond, B.C., to make their home in Victoria is Mr. and Mrs. T. D. R. Humphreys. At present they are guests at Washington Motor Court, Gorge Road. Mr. Humphreys is project manager of the B.C. Forest Products' new plywood plant here.

Mrs. R. C. Campbell, who has been holidaying in Vancouver, the guest of Mr. and Mrs. H. R. Arnold, has returned to her Dominion Road home. While on the mainland Mrs. Campbell attended the B.C. executive meeting of Progressive Conservative Association held at Hotel Vancouver.

Mr. and Mrs. Frank Avender, who, with their sons, have been on a holiday motor trip to Rutland, near Kelowna, have returned to their home at Florence Lake. With them are their nephew and niece, John and Marie Jeaver, who will be their guests for a short time.

Miss Viola Berrow and Miss Lillian Rivers of 2548 Quadra Street, returned home last week from a two-week holiday spent in Portland, San Francisco, Los Angeles, Hollywood, San Diego and Tijuana, Mexico. They traveled by plane and bus, and saw the huge July 4 parade in San Francisco, the 175th birthday of the nation, and say it was one of the noisiest celebrations in recent years. They also saw Victoria's old cable ship Restorer being towed to sea off San Francisco Bay for final disposal.

Many Friends Entertain For Distinguished Visitors

This evening, at Woodwyn Farm on the Saanich Peninsula, Hon. W. C. Woodward and Mrs. Woodward are entertaining at a small dinner in honor of Sir Alexander Clutterbuck, British High Commissioner to Canada, and Lady Clutterbuck, who are visiting Victoria at present.

Yesterday evening Premier Byron Johnson and Mrs. Johnson were hosts at a small dinner at their home on Beach Drive, to honor the distinguished visitors.

This afternoon Sir Robert Holland and his niece, Miss Small, entertained at the tea hour at their Beach Drive home. Yesterday morning Mrs. Will Spencer was hostess at a coffee party.

Tomorrow Hon. R. W. Mayhew will be host at a luncheon at the Union Club for Sir Alexander, while Mrs. Mayhew entertains a small group of Lady Clutterbuck's friends at a luncheon at the Mayhew home on Beach Drive.

Sir Alexander and Lady Clutterbuck are at present the guests of Hon. R. W. Mayhew and Mrs. Mayhew and on Thursday, with their host and hostess, expect to spend some time in Sooke and the surrounding countryside.

Last Sunday they drove to Shawnigan Lake with Mr. and Mrs. Mayhew to attend opening of the new Pringle Camp and for dinner at Shawnigan Beach Hotel. Mr. and Mrs. Mayhew also entertained their guests at luncheon at Victoria Golf Club last Sunday, when other guests were Mr. and Mrs. F. M. MacGregor.

On Friday Sir Alexander and Lady Clutterbuck will go to Admiral's House, H.M.C. Dockyard, to spend the week-end with Rear-Admiral W. B. Creery, C.B.E., R.C.N., and Mrs. Creery.

Baby Musgrave Is Named

Of interest in Victoria where the parents of the tiny principal are very well known, was the christening in Vancouver's St. Helen's Anglican Church last Sunday, of the infant daughter of Mr. and Mrs. Edward Musgrave of Santa Cruz, Calif., and this city. Susan Patricia were names given in the baptismal ceremony, conducted by Rev. J. Whinfield Robinson. The four-month-old baby, who wore a family christening robe, 150 years old, is granddaughter of the late Mr. and Mrs. Robert Musgrave, Victoria, and of Mr. and Mrs. Thomas Stevens, Vancouver.

Maj. Gerald Bullock, Saltspring Island, is godfather, and standing proxy for godmothers, Mrs. Desmond Lawrence, Mill Valley, Calif., and Mrs. John Campsie, North Berwick, Scotland, were Mrs. Edward Robinson, Santa Crus, and Mrs. T. H. Orchardson, Vancouver.

To Leave For Venezuela

Mrs. F. B. Clark, who came from Mexico City several months ago to visit her parents, Mr. and Mrs. Robert Smyth, Park Towers, Vancouver Street, is leaving this week for Caracas, Venezuela, where her husband is now acting trade commissioner.

Mr. Clark, who also spent some time in Victoria, preceded his wife to South America.

Mr. and Mrs. Smyth have had another daughter, Miss Beverley Smyth, visiting them from Toronto, and the two sisters have been much feted by friends while here. They will leave Victoria on their homeward journey at the same time and will travel as far as Chicago together.

Vacationists From California

Mrs. Phillip J. Bailey with her infant son, of San Francisco, and Mrs. R. B. Campbell with her son, from Pasadena, Calif., have arrived in the city to be the guests of Mr. and Mrs. Alan J. Campbell, Dallas Road. The visitors will spend a month's holiday in the city.

A Surprise Shower Party

Mrs. Norman Bouckley, the former Miss Isabel Richardson, was honored recently at a surprise miscellaneous shower given by Miss E. Norman and Miss A. Wilkinson at the home of the latter. The honor guest was presented with a corsage bouquet of carnations and swainsona. Gifts were concealed in a peach and mauve-toned decorated basket.

Guests were Mesdames B. Jupp, A. Winser, H. Wilkinson, J. Spiller, B. Anderson, Misses I. Ort, E. Hong, M. Burnell and M. Thomson.

Pat Newell Summer Bride

Pink gladioli, gypsophila and white carnations created a floral setting for the recent marriage of Patricia Louise Newell and Ronald Cameron Zarelli, in First Baptist Church.

Rev. G. R. Easter officiated for the daughter of Mr. and Mrs. D. F. Newell, Pandora Avenue, and the son of Mr. and Mrs. F. J. Zarelli, Wilson Street.

The bride was given in marriage by her father.

White lace fashioned the ballerina-length wedding gown styled in classic lines and complemented with rhinestone buttons. She carried a bouquet of sweet peas and rosebuds.

Miss Patricia L. Amy, bridesmaid, was gowned in pale blue nylon net and carried a colonial bouquet.

The groom chose his brother, Fred J. Zarelli, Jordan River, as best man and ushers were Raymond Bennett and Thomas Zarelli.

At the reception in Victoria West Community Hall, the newlyweds received guests under an arched decorated with gladioli and ivy. W. Peters proposed the toast.

Mrs. Zarelli donned a navy sheer dress trimmed in white for her honeymoon trip to Vancouver. She complemented her ensemble with a green shortie coat, white accessories and a corsage bouquet of pink carnations.

Plump cooked prunes served ice-cold with a tablespoon of creme de menthe over each serving tastes amazingly refreshing for a quick summer dessert. If you like whipped cream and are not counting calories then try a spoonful of the rich wonderful stuff over the prunes.

Bursary Presented At Installation

The 1951 I.O.O.F. bursary was presented to William Fletcher and installation of officers was held when Carne Rebekah Lodge No. 45, held their meeting recently. Sister E. McCall was installed as noble grand, Sister D. Coleman received her past noble grand jewel, and Sister E. Randell was presented with a Rebekah ring.

THE ONLY RAILWAY SERVING ALL TEN PROVINCES

NICE GOING

Comfort is the word for Canadian National travel. Whether you ride in coach or parlor car, you enjoy roomy armchair ease as the miles speed smoothly by. Stretch your legs when so minded, by a stroll to the smoking compartment or dining car. The hours pass swiftly and pleasantly. You arrive refreshed — when you go Canadian National.

Mealtimes are a delight in Canadian National's inviting dining cars. Your favourite dishes, temptingly prepared, are deftly served in a cheerful, friendly atmosphere.

You'll sleep soundly in the soothing quiet of Canadian National night-travel accommodations, berths or rooms . . . air-conditioned for your comfort. Travel by train for dependable, all-weather service.

For information call or write A. I. Curtis, G.A.P.D., corner Government and Fort Streets, Victoria, B.C. Phone Empire 7137

CANADIAN NATIONAL

TABU

FACE POWDER and BODY SACHETS

by Dana

For Smooth, Youthful Skin

NEW PALMOLIVE It's MILD!

Smart Young Women say PALMOLIVE-It's MILD!

"Difficult Day?. . take a Disprin"

Why DISPRIN? Because DISPRIN is soluble and substantially neutral. When taken in water as recommended, it enters the stomach as a true solution and not as undissolved particles. It is therefore less liable to cause stomach discomfort.

DISPRIN is readily absorbed. Because it definitely dissolves (not merely disintegrates) DISPRIN permits speedy absorption and gives quicker relief.

DISPRIN is palatable. Even children will take it readily.

DISPRIN REG'D ... FOR PAIN RELIEF

SAFE SPEEDY PLEASANT

Science Progresses

For 50 years we have used little white tablets—acetylsalicylic acid—for relief of pain. Today this familiar pain-killer is available in a new form without the disadvantages of acidity, insolubility and bitter taste. It is called "DISPRIN" and is sold at druggists everywhere.

"DISPRIN" is available in Bottles of 26 tablets or Handy Pocket Folders of 8.

BY THE MAKERS OF 'DETTOL' ANTISEPTIC ... RECKITT & COLMAN (CANADA) LIMITED, PHARMACEUTICAL DIVISION, MONTREAL

YES! IT'S MADE FOR ONCE-A-WEEK SHOPPING!

M&M

TRADE IN YOUR OLD ICE-BOX . . . GET THE BEST PRICE . . NOW!

The gorgeous new master model

Frigidaire

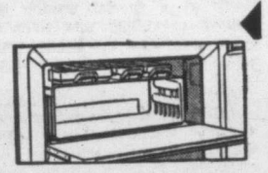

A full-width Super-Freezer Chest that keeps over 40 lbs. of frozen food. Quick freezes sparkling ice cubes, desserts and ice cream.

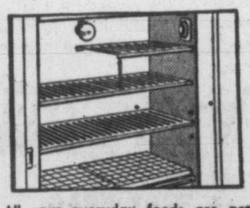

All your everyday foods are protected by SAFE Cold. Shop only as often as you like—this Frigidaire gives you over 15 sq. ft. of shelf area! Plenty of space for foods of all shapes and sizes.

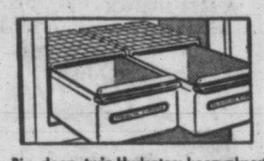

Big, deep, twin Hydrators keep almost 3/5 bushel of fruits, greens and vegetables moist-fresh for days! All-porcelain for lasting beauty!

FRIGIDAIRES Priced from 345.75 Immediate Delivery

Frigidaire's Meter-Miser mechanism protects foods with SAFE Cold all over!

It's the simplest refrigerating mechanism ever built. Powerful, quiet, and produces oceans of cold on a trickle of current. Warranted for 5 years!

Get the Best Price for Your Trade In NOW

6 Cu. Ft. Model AVAILABLE NOW

M. LENNAN M. FEELY M&M & PRIOR LIMITED

1400 Government St. Phone G 1111

IMMEDIATE DELIVERY 6 Cu. Ft. Model

Four B.C. Air Mishaps In 5 Hours Injure 3

VANCOUVER (CP).—A circus of mishaps caught four aircraft in the Lower Mainland of British Columbia, Monday, but left no dead.

In five hours, two planes collided, another made a crash landing and a fourth nosed over on a runway.

Three persons were injured, all in the crash landing on a farm at Lulu Island near outlying Vancouver International Airport.

But both pilots escaped unscathed when two planes collided near Steveston, B.C. One plane made a forced landing and the other limped 15 miles to Vancouver.

The first accident occurred at International Airport when a plane piloted by Dr. W. G. Ballard, dog food manufacturer, nosed over while landing and was badly damaged.

Injured in the crash landing were Mrs. Margaret Webb, 37, of Sumas, B.C., a broken arm; her 10-year-old daughter, Donna, shock, and Mrs. Webb's sister, Mrs. Irene Louis, 35, who also suffered shock.

The pilot, Donald Geck, 26, who was uninjured, said the plane's engine began to "splutter and spit" when the craft was about eight miles from the airport.

The youths involved in the collision are training under the air cadet scholarship plan. The wing of one aircraft was partly sheared and the tail assembly of the other was smashed.

Aircraft And Auto Firms Get Contracts

OTTAWA (CP) — The defense production department Monday announced $60,000,000 worth of new defense contracts, biggest of which is a $17,000,000 order to modify and repair Merlin aircraft engines in Montreal.

The big Merlin engine contract went to Canadian Wright Limited. Officials said the money will be used in a four-year modification and overhauling program covering all Rolls-Royce Merlin engines, used principally in North Star aircraft.

Other big contracts included a $12,280,000 contract to General Motors Products Ltd., of Oshawa, Ont., covering passenger cars and trucks for the armed forces, and a $4,800,000 contract to Chrysler Corporation of Canada Ltd., Windsor, Ont., to do automotive repair work and also to produce some new vehicles and parts.

Defense production officials said these automotive orders are not expected to be big enough to overcome the general state of apprehension in the industry, caused by the impact of credit restrictions on passenger car sales.

Other large contracts included a $2,000,000 order to Standard Aero Engine Limited, Winnipeg, for aircraft engine repairs, and $785,000 order to Mercury Mills Limited, Hamilton, for armed forces clothing generally.

The contracts cover the period June 16-30.

Navy Diving Team Called

An R.C.N. diving team has left H.M.C.S. Naden for Regina, Sask., in answer to an urgent plea from the Saskatchewan Provincial Department of Agriculture.

A vitally important irrigation dam is jammed and the sluice requires bracketing. This job must be done 16 feet underwater and there is no diving equipment in that province, naval officials said.

Lieut. C. S. Smedley, R.C.N., and PO. John Rickard, White Rock, B.C., are taking all necessary equipment with them except the air compressor.

Assisting in the operation will be a petty officer and four men from H.M.C.S. Queen, Regina's naval division.

Three Go To Jail For Drunk Driving

Three drivers were sentenced to jail terms Monday on charges of drunken driving.

Raymond T. Cassidy, 1287 E. 28th Street, Vancouver, pleaded guilty at a special session of Saanich court and was given a 14-day jail term. His license was suspended for one year by Magistrate H. C. Hall.

In provincial police court William Alfred Baker, Langford, and Kenneth Williams, Duncan Indian, were each sentenced to seven days in jail and given one-year license suspensions by Magistrate A. I. Thomas. They pleaded guilty.

A boaconstrictor in the Paris zoo holds the record for fasting, having abstained from food for a little more than four years.

FIVE UPSETS THAT DRAG YOU DOWN

1. NEED OF A LAXATIVE
2. CONSTIPATION that commonly accompanies a cold
3. OVER-INDULGENCE
4. SOUR STOMACH
5. HEADACHES due to digestive upsets

ONE REMEDY TO SET YOU RIGHT!

Sparkling antacid Sal Hepatica relieves so many ailments so well . . . almost a medicine chest in itself . . . it works fast yet gently . . . no harshness, no griping . . . it's the "one-for-five!" family laxative, easy to take. Buy a bottle now.

Day or Night Take Gentle, Speedy SAL HEPATICA You need no other laxative

Local Women Respond To Navy's Call

The navy Monday opened its recruiting campaign for 150 women needed as full-time members of the Women's Royal Canadian Navy (Reserve) in naval radio stations.

Officials reported many applications were received here. The recruiting office H.M.C.S. Malahat on Government Street will remain open Monday to Friday from 7 to 10 p.m., and Saturday from 9 a.m. to 12 noon.

Those accepted will receive the same pay as men, and will enlist for five years with immediate full-time duty for three years. Complete training will be given.

Age limit for ex-Wrens is 19 to 29. Applicants must be physically fit, have a Grade X education or its equivalent and a good knowledge of English. A knowledge of typewriting is also desirable.

William Henry Seward, for whom the purchase of Alaska was called "Seward's Folly," was born June 26, 1801.

FARMER KILLS THIEF WHO IS SNAKE IN TREE

PETERBURG, Ind. (AP) —Fred Veeck, veteran newspaper man, vouches for this one:

Farmer Charley Riley missed six eggs from his chicken house. He noticed blackbirds and bluejays fussing at something in a nearby tree.

Riley fired at the spot and down came six eggs followed by a six-foot snake.

Farmer Riley says it apparently coughed up the eggs after being wounded.

Congregation Prays For End Of Drought

Christ Church Cathedral congregation knelt in prayer for rain Sunday at the request of Dean G. R. Calvert as the summer-long Vancouver Island drought showed no signs of being broken.

Victoria area has been without measurable rain since July 6. There has been little moisture since early April.

Scientists Of 9 Countries Talk Of Rockets And Things Generally Out Of This World

LONDON, Ont. (CP) — Scientists from nine countries, concerned mostly with things of this world, met here Monday and talked about such things as rocket flights to the moon and the mysteries of the Northern Lights.

The 75 auroral physicists who opened a four-day convention at the University of Western Ontario seldom got any closer to the earth than 60 miles.

Their interests were chiefly with the aurora, the upper atmosphere where light is produced by the passage of particles which originate in the sun.

Conclusions understandable to the layman were far from numerous. The physicists, from such countries as France, Norway, England, Germany, Sweden, India, Ireland, the United States and Canada, agreed that the Northern Lights, for one thing, are still more to be admired than understood.

IT PAYS TO USE Pratt & Lambert

Long life and lovely lustre in what is offered with P & L paints, enamels and varnish. the choice of the professionals

Ask Your Local Hickman Tye Dealer

PRATT & LAMBERT P&L ENAMEL QUICK DRYING CREAM

Hickman Tye

VICTORIA QUADRA, Between YATES and VIEW VANCOUVER 570 BEATTY STREET

relieve smokers'-cough

Boots

Meloids

Soothing licorice, menthol ingredients relieve huskiness and minor throat irritations.

35¢ at all drug stores.

Another Fine "Boots" Product

North America contains 22,000 pure-blooded bison.

"EXPORT" CANADA'S FINEST CIGARETTE

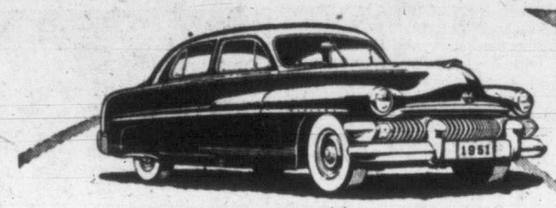

MERCURY WITH MERC-O-MATIC DRIVE

ANNOUNCING

MERC-O-MATIC DRIVE

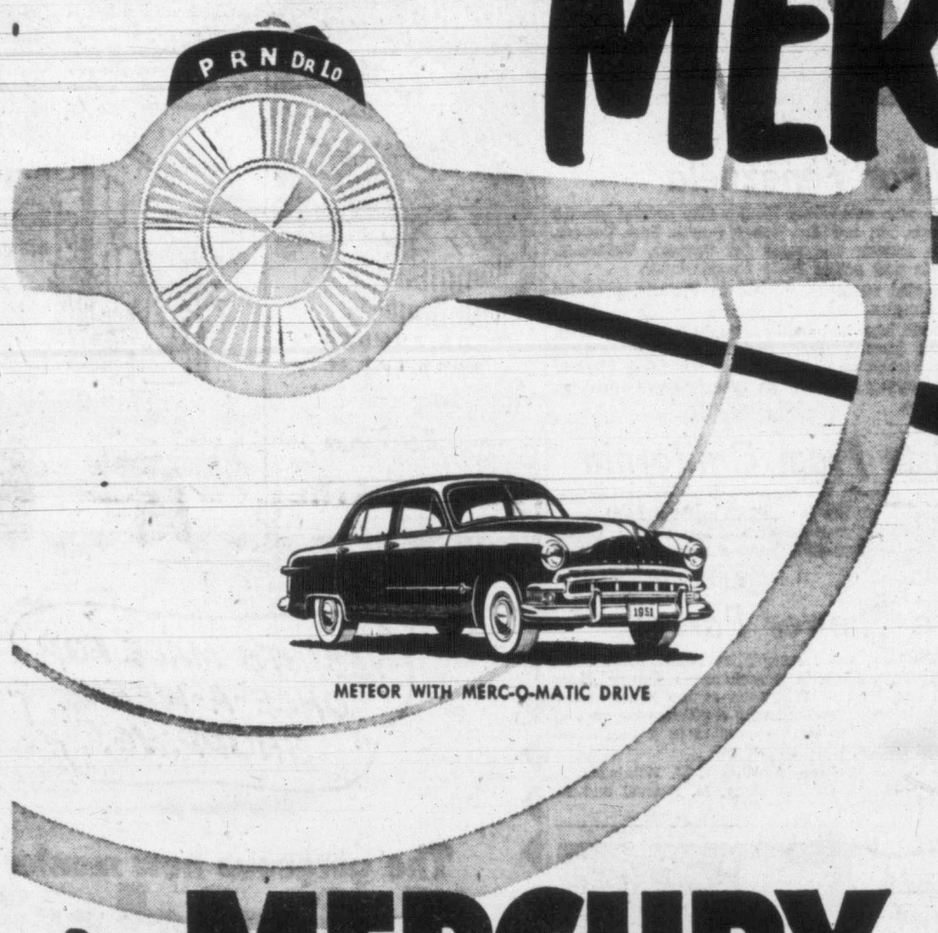

METEOR WITH MERC-O-MATIC DRIVE

NOW AVAILABLE IN CANADA

in MERCURY and METEOR cars

NO GEAR SHIFTING

NO CLUTCH PEDAL

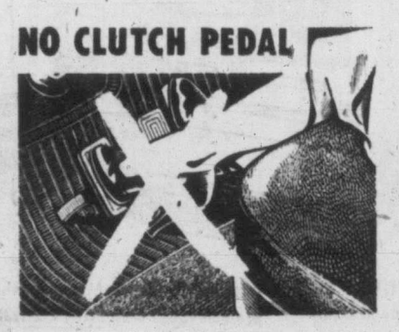

With MERC-O-MATIC DRIVE HERE'S ALL YOU DO...

1 Start engine—
With Merc-O-Matic Drive the engine starts only when selector lever is in neutral position. There is no danger of lurching unexpectedly forward.

2 Set lever—
Merely move the selector lever to 'DR' for starts forward—'R' for backing up. If exceptional pulling power is desired, set selector lever at 'LO'.

3 Step on gas—
You're ready to go! Just touch the gas pedal and that's all there is to driving with Merc-O-Matic Drive! Start . . . stop . . . start up again! No shifting, no clutch . . . Merc-O-Matic Drive thinks for you!

TEST TRACK PROOF . . . OWNERSHIP PROOF!

Tens of thousands of owners, driving over every type of road in every kind of weather, have given documented proof of Merc-O-Matic Transmission's superior performance and durability.

In Mercury and Meteor cars equipped with new advanced Merc-O-Matic Drive—every driver is an expert! There's no clutch—no gear-shift—and the drive selector is so arranged that a person accustomed to a standard shift will feel perfectly at home.

There's no "mushiness". With Merc-O-Matic Drive you get instant, certain response. You start in one smooth sweep of power. No tugging as gears change. There's a "down-shift" for extra hill-climbing and passing power; just press the accelerator smartly to the floor. And Merc-O-Matic is cool operating—no uncomfortable heat in the passenger compartment.

Yes, Merc-O-Matic is going to make you forget all you ever knew about automatic transmissions. This is it—the easy, sure, safe, s-m-o-o-t-h *"drive* of your life". For a wonderful new driving thrill, see your Mercury-Lincoln-Meteor dealer for your Merc-O-Matic Drive.

3-WAY CHOICE!

Now, in Mercury and Meteor cars, you have a choice of three transmissions! There's the smooth, synchronized Standard Transmission—the thrifty Touch-O-Matic Overdrive—and now, Merc-O-Matic Drive, for the *drive* of your life! (Touch-O-Matic and Merc-O-Matic Drive are optional at extra cost).

MERCURY LINCOLN Meteor

For your MERC-O-MATIC DRIVE...see your Mercury-Lincoln-Meteor Dealer

Pandora at Quadra GLADWELL MOTORS LIMITED Beacon 2111

SEEING THE MOVIES

. . . With Cecil Maiden

Capitol: at 1.39, 4.07, 6.35, 9.08.

Cast: Kirk Douglas and Jan Sterling. Directed and written (with two collaborators) by Willy Wilder.

This is one of the great ones. It's one of the few pictures that hit the screen only once every year or so.

So strongly has director Billy Wilder had the courage of his convictions that he has dared to defy all the box office recipes of the day. And the danger is that the crowds may not sit through it—because, as the film's Chuck Tatum would say, they haven't got the guts.

"Ace in the Hole" is the screen's frankest and most biting exposure yet of what an honest little small town editor in the picture refers to as "under-the-belt journalism." It tells the stark and horrible story of a reporter who, finding a man buried under a mountain, keeps him there for six days, until he dies . . . to make a news story.

It starts, too slowly and too casually, in the offices of the "Albuquerque Sun Bulletin" in New Mexico. But once the discredited ex-big time reporter finds his chance of manufacturing a story that will give him his come-back, it gathers a momentum that sweeps everything before it in a series of mental paroxysms, and reaches a climax that is suddenly touched and dignified into high tragedy.

"Ace in the Hole" parodies, satirizes and exposes, with a shock treatment that is all its own, the morbid thirst of the general public for accident and death. And Kirk Douglas, as Chuck Tatum, working on a self-confessed basis that "Good news is no news. Bad news sells best," delivers a performance that tingles with realism from start to finish.

Kirk Douglas is supported (and in places all but eclipsed by) a newcomer. She is a girl called Jan Sterling. And in the role of Mrs. Minosa (wife of the entombed man) she is so hard, so mercenary, so worthless that when Chuck Tatum orders her to church to pray for the trapped man ("it fits better into the story that way") she says "I never go to church, mister—kneeling bags my nylons."

Through all this violent tapestry of mockery and slow death, like glimmers of fresh air in the breathlessness, there are moments of pitiful simplicity among the few who merely want to rescue a trapped man from his death. But their little voices are not heard above the fun fare that comes along with the ghouls . . . nor above the popular song (25 cents a copy if bought on the spot) "We're Coming, Leo!"; nor above the hooting of the car horns and the sizzle of hot dog stands. And there's an even more merciless sound — the rhythmic, endless thudding of the big electric drill atop the mountain that is boring through to reach the man below. (They could have shored up the hole with timber and got him out alive in a matter of hours.)

Finally, there is a frightful stillness. It will send you out thinking.

HOLLYWOOD ACTRESSS Jane Wyatt her husband, E. B. Ward, and Son Christopher, having spent the past week at Kiltsa Lodge on Sproat Lake and the week - end in Victoria, left for Oregon this morning. "We'll be back; we love Victoria," said Miss Wyatt.

Authority Links Queen With Bard

LONDON (Reuters)—Britain's greatest authority on the aristocracy claimed Monday that the Queen has close family ties with William Shakespeare.

Cyril Hankinson, editor of Debrett's, Guide to the Nobility, bases his claim on researches made by his assistant, Patrick Montague-Smith who has drawn up a family tree tracing two unsuspected links between Queen Elizabeth and Shakespeare.

The tree shows that the Queen is 18th in descent from Mary Whalesborough, whose sister Eleanor was Shakespeare's great-great-great-grandmother.

It also shows that she is 17th in descent from John Belknap, whose sister Joan was great-great-great-great-great-grandmother of Shakespeare.

The two lines converged, Montague-Smith claims, when a descendant of John Belknap, Hon. Katherine Wootton, married Henry, Lord Stanhope, a descendant of Mary Whalesborough.

Composer Promises To Revise Opera

MOSCOW (Reuters)—Ukrainian composer Konstantin Dankevich, today acknowledged "ideological shortcomings" in the score of his opera "Bogdan Khmelnitsky" recently produced at the Kiev theatre.

He said he shared the "responsibility for his mistake" with the Librettists, Alexander Korneichuk, head of the Ukrainian Writers union, and Wanda Wasilevskaya.

He promised to revise the opera.

The United States is getting bigger. The northern shore of the Gulf of Mexico has been pushed southward more than 200 miles in geological time and the process continues. This building of new land is due to the enormous amount of sediment dumped into the Gulf by the Mississippi River.

IN TOWN TONIGHT

ON THE SCREEN

ATLAS — "The Great Missouri Raid" at 3.28, 6.29, 9.35, plus "Romba on Panther Island.

CAPITOL — "Ace in the Hole" at 1.39, 4.07, 6.35, 9.08.

DOMINION — "Where Danger Lives," at 1.08, 3.55, 6.42, 9.34, plus "Outrage."

FOX—"The Toast to New Orleans," at 6.45 and 9.00.

GEM — "Tinky," doors 7.30.

OAK BAY—"I'll Get By" at 6.45 and 8.45.

ODEON — "The Scarf," at 2.22, 5.17, 8.17, plus Pool of London." Last complete show 8.17.

PLAZA—"Korea Patrol" plus "G.I. Joe."

ROYAL—"Go For Broke," 1.20, 3.23, 5.26, 7.29, 9.37.

TILLICUM — "Bright Leaf," plus "King of the Rockies." Gates, 8 p.m., show, 9.15.

EXHIBITION

ART CENTRE GALLERY—Arctic Water Colors, by Winnifred Petchey, 11 to 5.30.

Wins N.Y. Award

NEW YORK (AP) — Donaldson awards for the best play and best musical of the 1950-51 theatrical season have been voted to "Darkness at Noon" and "Guys and Dolls."

Both plays also won awards from the New York drama critics circle earlier this year.

The Billboard, theatrical trade magazine, announced the latest awards yesterday. The prizes are named in honor of the publication's founder, the late William H. Donaldson.

Startling Truth

Infatuated Robert Mitchum is stunned when Claude Raines reveals Faith Domergue, dynamic new screen star, as his wife, in "Where Danger Lives." They co-star in the John Farrow production for R.K.O. Radio distribution. Starts today at the Dominion Theatre.

HOLLYWOOD REVIEW

Those Who Scoffed At Woman Director Lupino Get Lesson

By JACK QUIGG
(For Bob Thomas)

HOLLYWOOD (AP) — When Ida Lupino announced three years ago that she intended to try her hand at directing movies, most of her best friends advised her she was making a mistake.

Directing has traditionally been a man's job. Skeptics argued she would never be able to boss crews, persuade male glamour boys her way was best, or master the technical end of movie making.

Three years have gone by and Miss Lupino has shown the scoffers they didn't know what they were talking about.

Her first three films are in the black. One, "Not Wanted," has grossed nearly $1,000,000. And she has made them for peanuts.

As for getting co-workers to take directions:

"I have the hardest-working crew in the business."

Ida says getting co-operation is a matter of winning respect and has nothing to do with the sex of the boss.

TASK MASTER

The blonde actress said the same workers come back to her for every picture, even though they know they'll be driven hard. Some, she said, have turned down higher-paying jobs to be on her films.

One reason: She gives key personnel a percentage of the profits.

Another: If a man shows particular talent she doesn't hesitate to promote him.

When the actress and her husband, Collier Young, formed their film-makers company, they decided to specialize in social themes. Their subjects were unwed mothers, polio and rape. Then they took a cynical behind-the-scene look at professional tennis and came up with "Hard, Fast and Beautiful." Their latest, "Day Without End," touches on the problems of insanity.

Now Ida wants to get away from serious problems. "These are pressing times," she said, "and I think it's time we returned to entertainment and love stories."

Trousers Turn Trick

BRISHAM, Devon, England (CP)—A motorboat skipper hoisted his trousers as a distress signal when his boat caught fire. He was rescued by a trawler.

The air is so rare atop Mount Everest that 10 breaths are required for every step taken.

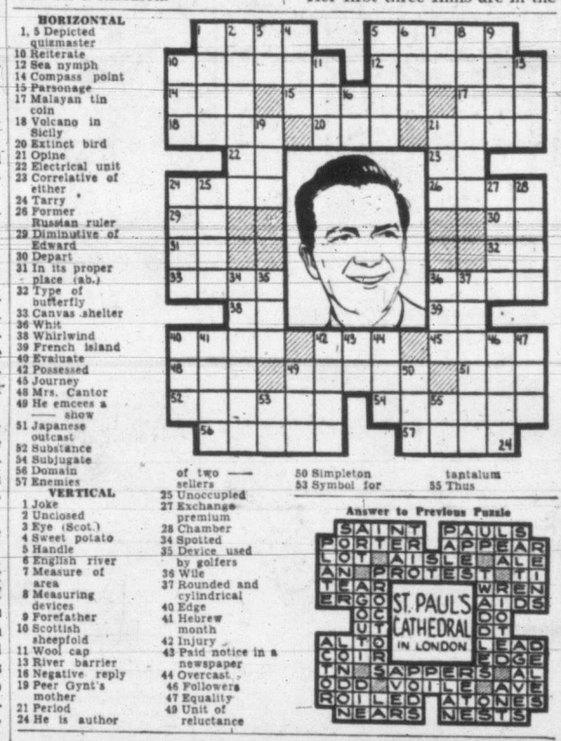

HORIZONTAL
1, 5 Depicted quizmaster
10 Reiterate
12 Sea nymph
14 Compass point
15 Parsonage
17 Malayan tin coin
18 Volcano in Sicily
20 Extinct bird
21 Opine
22 Electrical unit
23 Correlative of either
24 Tarry
26 Former Russian ruler
29 Diminutive of Edward
30 Depart
31 In its proper place (ab.)
32 Type of butterfly
33 Canvas shelter
36 Whit
38 Whirlwind
39 French island
40 Evaluate
42 Possessed
45 Journey
48 Mrs. Cantor
49 He emcees a —— show
51 Japanese outcast
52 Substance
54 Subjugate
56 Domain
57 Enemies

VERTICAL
1 Joke
2 Unclosed
3 Eye (Scot.)
4 Sweet potato
5 Handle
6 English river
7 Measure of area
8 Measuring devices
9 Forefather
10 Scottish sheepfold
11 Wool cap
13 River barrier
16 Negative reply
19 Peer Gynt's mother
21 Period
24 He is author of two —— sellers
25 Unoccupied
27 Exchange premium
28 Chamber
34 Spotted
35 Device used by golfers
36 Wife
37 Rounded and cylindrical
40 Edge
41 Hebrew month
42 Injury
43 Paid notice in a newspaper
44 Overcast
46 Followers
47 Equality
49 Unit of reluctance
50 Simpleton
53 Symbol for tantalum
55 Thus

Answer to Previous Puzzle

ADDED ATTRACTION — NOW SHOWING
G. I. JOE PLAZA

NEWS ON THE HOUR
Also 7.30 A.M., 8.30 A.M., 12.30 P.M.
CKDA Pays $2.00 for the Best News Story of the Day
TUNE CKDA DIAL 1340

HERE ARE THE GORGEOUS CO-EDS WHO PUT THE YEARNIN' INTO LEARNIN'!

TAKE CARE OF MY LITTLE GIRL
Color by Technicolor!
20th CENTURY-FOX
JEANNE CRAIN
co-starring Dale ROBERTSON · Mitzi GAYNOR · Jean PETERS
with Jeffrey Hunter · Betty Lynn · Helen Westcott · Leslie Peterson
Screen Play by JULIUS J. and PHILIP G. EPSTEIN Based on the Novel by Peggy Goodin
DIRECTED BY JEAN NEGULESCO · PRODUCED BY JULIAN BLAUSTEIN
Tomorrow!

TODAY ONLY
'POOL OF LONDON'
—Plus—
"THE SCARF"
ODEON
AIR CONDITIONED COMFORT

Gary Cooper . . . Lauren Bacall and Jack Carson in
'Bright Leaf'
Also a Short: "KING OF THE ROCKIES" (Technicolor)
Always A Cartoon
Gates Open 8.00 — Feature 9.55
Show Starts at 9.15
CHILDREN UNDER 8 FREE
PLAYGROUND
REFRESHMENTS
Tillicum OUTDOOR THEATRE
DRIVE IN - WALK IN
BURNSIDE AT TILLICUM B 7531

SHOWING ALL WEEK AT 6.45 and 9.00
Champagne of Musicals!

...Gay with Mardi Gras
COLOR BY Technicolor
Brawny Riverman woos Society Singer!
THE TOAST OF NEW ORLEANS
STARRING KATHRYN GRAYSON · MARIO LANZA · DAVID NIVEN
with J. CARROL NAISH · JAMES MITCHELL · RICHARD HAGEMAN · CLINTON SUNDBERG
FOX
HILLSIDE and QUADRA B 3370
COMFORTABLY Cool

NOW SHOWING
A NEW KIND OF "HERO"

Rough, tough Chuck Tatum, who battered his way to the top...trampling everything in his path
At 1.39, 4.07 6.35, 9.08
KIRK DOUGLAS
ACE IN THE HOLE
JAN STERLING
—ADDED—
SPORTS NOVELTY
COLORED CARTOON
LATEST WORLD NEWS
CAPITOL

NOW SHOWING—SIDNEY
GEM THEATRE
DOORS 7.30
An Outstanding Drama
Jeanne CRAIN · Ethel BARRYMORE · William LUNDIGAN
IN
"PINKY"
WEDNESDAY—$200.00 FOTO-NITE
Anyone attending Mon., Tues. or Wed. Nights Are Eligible

NOW SHOWING
"I'LL GET BY"
Musical in Color
JUNE HAVER, DENNIS DAY
COMPLETE SHOWS 6.45, 8.45
Feature Starts 7.27, 9.36
NEXT ATTRACTION
SPENCER TRACY
KATHERINE HEPBURN in
"ADAM'S RIB"
OAK BAY
OUR FAMILY THEATRE
Doors Open 6.30

NOW! Bullet-Streaked!
A Paramount Picture starring
WENDELL COREY · MACDONALD CAREY · WARD BOND
TODAY For 2 Days At 3.28, 6.29, 9.35

THE GREAT MISSOURI RAID
Technicolor
Plus
Savage Jungle Thrills
"BOMBA ON PANTHER ISLAND"
BARGAIN MATINEE 30¢ TO 2 PM
ATLAS
A FAMOUS PLAYERS Theatre

ROYAL
DOORS AT 1 P.M.
Feature at 1.20, 3.32, 5.26, 7.29, 9.37
IT PACKS LAUGHTER, STARK ACTION AND DRAMA!
GO FOR BROKE!

EXTRA
Tom and Jerry Cartoon "HIS MOUSE FRIDAY"
Screen Special "A WORD FOR THE GREERS"
Royal British News
FROM M-G-M STARRING
VAN JOHNSON AND THE HEROES OF THE 442ND REGIMENTAL COMBAT TEAM

STARTS TODAY — 2 EXPLOSIVE HITS!
THEIR IMPACT WILL ROCK YOU!
MITCHUM IN ACTION!

She's tempting in a penthouse and dangerous in a border-town dive!
At 1.08, 3.55, 6.42, 9.34
ROBERT MITCHUM
FAITH DOMERGUE
CLAUDE RAINS
Where Danger Lives
PLUS—A BLASTING DRAMA OF HONEST FURY AND SHOCKING TRUTH
2.36, 5.28, 8.10
OUTRAGE
Introducing MALA POWERS · TOD ANDREWS
BARGAIN MATINEE 35¢ TO 2 PM
DOMINION
A FAMOUS PLAYERS Theatre E 0914

★ CONTINENTAL ROOM ★
of the CLUB SIROCCO
Featuring Food That Is Different — Specializing in
BARBECUED RIBS — FRIED CHICKEN — STEAKS
Amid Beautiful, Relaxing Surroundings
DINING and DANCING EVERY NITE
From 7.30 p.m. till 2 a.m.
MUSIC BY THE CONTINENTALS
● THE TALK OF THE TOWN ●

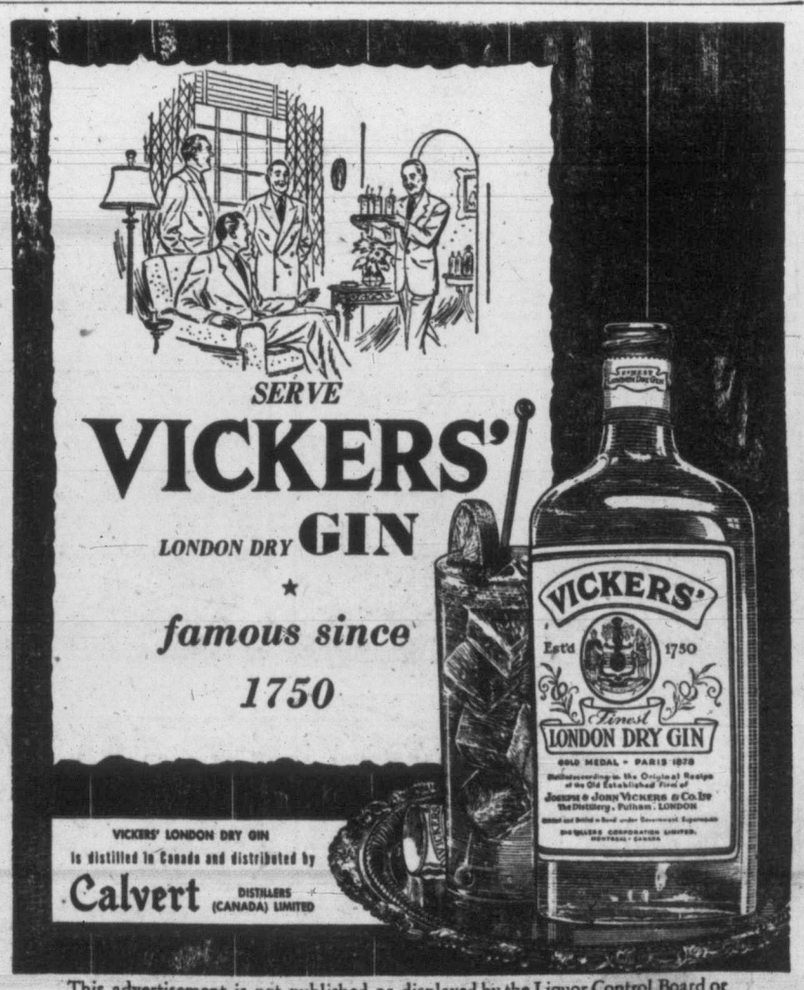
SERVE
VICKERS' LONDON DRY GIN
★
famous since 1750
VICKERS' LONDON DRY GIN is distilled in Canada and distributed by
Calvert DISTILLERS (CANADA) LIMITED
This advertisement is not published or displayed by the Liquor Control Board or by the Government of British Columbia.

BOARDING HOUSE

LOUIE

By Harry Hanan

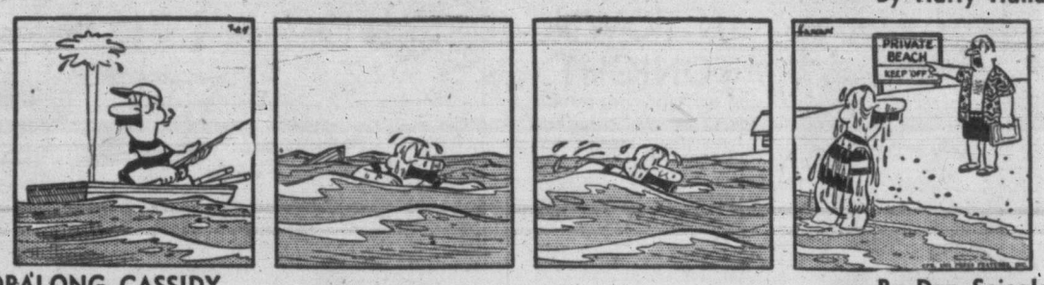

OUT OUR WAY

HOPALONG CASSIDY

By Dan Spiegle

OZARK IKE

By Ray Gotto

AROUND HOME

By Edgar Martin

KING AROO

By Jack Kent

BOOTS AND BUDDIES

By Roy Crane

PERRY MASON—'The Case of the Constant Cricket'

BUZ SAWYER

BUGS BUNNY

GASOLINE ALLEY

NANCY

By Ernie Bushmiller

MARK TRAIL

ALLEY OOP

By V. T. Hamlin

LITTLE ORPHAN ANNIE

POP

Sparing No Rods

DICK TRACY

CO-OPERATION NEEDED

Bigger Purchases Cut Freight Rates

By HARRY YOUNG, Times Business Editor

Victoria's chief trouble in the freight rate business is that it does not buy big enough to take full advantage of the commodity rate. Much of the general merchandise that comes from the east to Victoria is broken down from carload size in Vancouver, and is subject to an extra freighting charge that would be avoided if it came all the way in the one container.

The railways have a complex variety of charges for different lines and for different amounts, but this is an example to show what can be done if the purchasing system is right. From the Toronto area to either Vancouver or Victoria the

Young

mixed canned goods rate is $1.40 per 100 pounds with a carload minimum of 70,000 pounds. The rate for a 50,000 pounds minimum is $1.60.

It is immaterial to the railway company whether this car is opened in Vancouver or Victoria, but if it is opened in the mainland city and broken down there for transshipment to Victoria, there is naturally a further charge for the extra journey.

In the case of mixed canned goods the rate between Vancouver and Victoria is 30 cents per 100 pounds either by steamer or barge.

This means that Victoria by buying big enough can still ship goods from the east at the same rate as Vancouver, but dealers here do not always find the bigger purchases convenient, particularly when the extra cost of the Victoria-Vancouver journey may mean less than one-third of a cent on each can carried.

However, the through shipment of goods to Victoria at the trans-continental rate also avoids costly handling charges in Vancouver, quite apart from the freight rate question, and is a matter which must be considered seriously by Victoria importers.

"What we really need is a better purchasing system," said one Victoria merchant today. "We ought to buy a lot more of our stuff for shipment at the commodity rate. If need be we should form an Island co-operative to get us over our difficulties."

Meantime, the freight committee of the Victoria Chamber of Commerce under the chairmanship of **Duncan McBride** is studying the whole question of freighting as outlined in the Turgeon report.

"We are not making any announcements until we have completed our investigations," said Mr. McBride.

* * *

If the Communist bid for peace in Korea was intended to hasten a state of depression among the western nations, it appears as if the rocket had misfired.

The United Nations are showing no intention of holding back their defense preparation, and this is the only logical argument to favor a wide scale recession.

In the United States, which is naturally the leader in such trends, the Wall Street strength is indicative of the solid belief that the economic outlook is good.

This feeling is maintained despite several bearish points which have shown up in recent weeks. For instance, wholesale prices have declined by over one per cent; department store sales are down about 30 per cent, private housing starts are down 10 per cent, and the freight car loadings have decreased by over 40 per cent in a period of one month.

Offsetting this, however, are maintained industrial production and increase of military orders. Expenditure on plant and equipment reached an all-time high of $6,400,000,000 in the second quarter of 1951, and by the end of the third quarter the total for the nine months is expected to equal that for the whole period of 1950.

The National City Bank of New York says that these figures assure the economics while the consumers' goods adjustments take place.

Business is expected to remain good for some months to come. The bulls remain in power.

Cominco's Big Developments Detailed

TRAIL (CP). — The vast $63,000,000 development program of Consolidated Mining & Smelting Company of Canada, Ltd., now is under way with the recent announcement of a number of contracts covering initial phases of the work.

Nearly half the money will be spent to build a $30,000,000 power plant on the Pend Oreille River, 12 miles southeast of here and just north of the Washington-British Columbia border.

The first two units installed will develop 205,000 horsepower, equal to half the output of the five Kootenay River plants which now supply most of the needs of the company. Target date for completion is 1954. Two other power units will be added later.

Cominco also has nine other projects in hand which, when finished, will add another 1,000 men to the company's present payroll of some 8,500.

Residents of this Kootenay area of Southeastern British Columbia see the power project as the possible forerunner of a steel industry, possibly at Kimberley, location of Cominco's Sullivan mine. Company officials have said they are prepared to launch a steel industry when west coast demand warrants it, and coast demand has risen sharply in the last few years.

LONGEST LINK

A new transmission line is needed to carry power from the Kootenay River plants between Nelson and Brilliant, east to Kimberley and Riondel. This will involve stringing three cables across Kootenay Lake—a two-mile span that will make it the longest overhead transmission in the world. Cost: $2,850,000.

Other projects:

Smelter revision at Tadanac, $12,000,000; new fertilizer plant at Kimberley, $9,000; zinc plant addition at Tadanac, $3,200,000; Bluebell mine and mill at Riondel, $3,000,000; H-B mine and mill at Salmo, $2,750,000; water system revision at Tadanac, $1,000,000; power revision at Warfield, $300,000. All these projects are in this general area.

In addition, $1,650,000 is planned for the Big Bull and Tulsequah Chief mines, in Northern British Columbia, and the company is exploring a vast ore field at Pine Point on the south shore of Great Slave Lake, in the Northwest Territories.

C.N. Places Orders

MONTREAL — Orders placed for new rolling stock, valued at more than $35,000,000, have been announced by Canadian National Railways, bringing the total value of new equipment on order and undelivered for the system to $104,000,000.

Three Canadian car building companies have been given orders that will bring 4,305 units of freight equipment to the railway. The cost of these units is estimated at $34,400,000.

Bank Of Nova Scotia Makes Change Of Managership Here

James A. Baxter, manager of the Bank of Nova Scotia's main branch here for the past five years, has been named to take charge of the bank's Saskatoon office and will be succeeded by W. R. Monteith, who comes to Victoria from Quebec City where he has been manager of the bank's main office since 1949.

The new manager, Mr. Monteith, joined the bank of Saint John, N.B., and served at a number of eastern branches until 1931 when he received his first appointment as accountant at Yarmouth, N.S. In 1942, he was named assistant manager of the Fredericton branch and served in the same capacity at the main office in Ottawa and Winnipeg. From Winnipeg he went to Montreal as senior assistant manager of the main branch and in 1947 he was named manager of the Campbellton office. He went to Quebec from Campbellton.

Mr. Baxter, whom Mr. Monteith succeeds, came to Victoria from Vancouver where he had been assistant manager at the main office. Previously, he had been manager of two Toronto branches. He leaves here to take over the managership in Saskatoon.

W. R. MONTEITH

Mr. Baxter arrived here in 1946 and served as hon. treasurer for the Community Chest during 1946-48. He is a director of the Oak Bay Kiwanis Club. His son, Jim, 19 years, having completed a year at Victoria College, will continue at the University of Saskatchewan.

TODAY'S STOCK QUOTATIONS

By: James Richardson & Sons; T. H. Burns & Co. Ltd.; A. E. Ames & Co.; Investment Dealers' Association; Hagar Investment Ltd.; H. A. Humber Ltd.

Closing Averages

Dow Jones closing stock averages:

30 Industrials 258.94, up 3.26
20 Rails 78.89, up 1.18
15 Utilities 44.60, up .09
65 Stocks 93.27, up 1.98
Volume 1,740,000

TORONTO:
Industrials 330.81, up 2.60
Golds 80.40, up .45
Base Metals 172.64, up 1.85
Western Oils 105.49, up .76
Sales, 2,143,000

MONTREAL:
Industrials 225.60, off .13
Utilities 85.30, up .12
Golds 62.47, up 1.99
Papers 813.97, up 5.61
Sales, 396,700

TORONTO

OILS

	Bid	Asked
Amn. Napth.	105	110
Anglo-Canadian	595	610
Atlantic	300	305
C. and E.	14¼	14½
Calmont	108	115
Calvan	550	565
Central Leduc	215	235
Charter Oil	70	75
Commoil	170	180
Commonwealth	230	240
Del Rio	110	112
Federated	785	800
Gridoil	925	1000
Home Oil	16	16¼
Jupiter	123	130
Model Oil	42½	45
National Pete.	208	210
New British Dominion	163	168
Okalta	235	250
Pacific Pete.	805	815
Pan Western	80	85
Royalite	15	15⅝
Roxana	16	19
Security Freehold	150	155
Selburn	235	240
Superior	105	110
Tower Pete.	31	32
Trans Empire	350	365
Trend	40	50
United Oil	70	73

MINES

	Bid	Asked
Ankeno	69	75
Akaitcho	110	120
Anacon	250	260
Ascot Metals	223	240
Aubelle	7	8
Aumaque	19	22
Aunor	315	325
Barnat	112	116
Barymin	85	95
Base Metals	54	57
Bevcourt	36	42
Bobjo	14	15
Bralorne	605	625
Broulan	115	125
Buffalo Addison	8½	10
Buffalo Ankerite	115	130
Bulolo	650	710
Campbell Red Lake	250	270
Canadian Malartic	57	60
Castle Treth	225	240
Central Patricia	53	57
Chemical Research	109	120
Chesterville	32	35
Cobalt Lode Silver	90	92
Cochenour Willans	162	165
Colomac	4⅛	4½
Conwest	280	285
Cons. Beatty	44	50
Cons. Duquesne	28	35
Croinor	31	
Discovery Yellowknife	30	32
Dome Mines	17¼	18
Donalda	48	49
East Malartic	110	115
East Sullivan	810	825
Elder	48	51
Eldona	18	20
Estella	146	150
Eureka	72	78
Falconbridge	960	980
Frobisher	335	350
Giant Yellowknife	800	810
Gods Lake	32	35
Golden Manitou	680	695
Harricana	8½	9
Hardrock	15	19
Hasaga	36	42
Hollinger	13⅛	13½
Hosco	5	5½
Hudson Bay Mining	57¾	58½
Indian Lake	6	7
Inspiration	36	38
Joliet Quebec	50	52
Kerr Addison	17⅝	18½
Kirkland Lake	80	85
Labrador	765	780
Lake Dufault	72	78
Lake Osu	22	25
Lake Wasa	33	37
Lamaque	530	585
Lavalie	13	15
Lake Shore	875	900
Leitch Gold	103	105
Little Long Lac	70	80
Lingman Lake	19	20
Louvicourt	15	17
Lynx Yellowknife	13½	18
McDonald	89	92
McIntyre	60	61
McKenzie Red Lake	42	45
McLeod Cockshutt	285	290
Macassa	185	190
Mackeno	150	155
Madsen Red Lake	213	217
Malartic Goldfields	199	210
Mining Corporation	16	16½
Moneta	31	34
Negus	72	78
New Calumet	295	300
New Dickenson	120	125
New Jason	13	14
New Lund	130	133
Nipissing	145	155
Nisto	22	23
Noranda	72½	73
Normetals	510	525
O'Brien Gold	125	130
Osisko Lake	86	90
Pamour Porcupine	86	89
Paymaster	75	80
Perron Gold	42	47
Pickle Crow	163	167
Powell Rouyn	85	95
Preston	150	155
Quebec Manitou	310	320
Quemont	21¼	21½
San Antonia	250	265
Senator	18½	20
Sheep Creek	153	158
Sherritt Gordon	293	297
Silanco	26	29
Sigma	710	730
Silver Miller	134	138
Silver Std.	245	255
Sisco Gold	80	85
Sladen Malartic	64	68
Starratt Olsen	64	68
Steeprock	650	665
Sullivan	300	305
Sylvanite	126	130
Teck Hughes	210	215
Toburn	23	27
Trans. Cont. Res.	49	52
Upper Canada	165	167
United Keno Hill	12½	13
Ventures	10½	11
Waite Amulet	11⅛	12
Wright Hargreaves	143	147
Yellowknife Bear	132	136
Yale L. & Z.	58	63
Yukeno	103	107

UNLISTED

	Bid	Asked
Anglo-C. Tel. A (.60)	11½	12¼
Do. pfd. (4½)	40	42½
B.C. Sugar (3.00)	95	
B.C. Tel. pfd. (6.)	108½	111
Do. pfd. (4¾)	94	97½
Do. com.	135½	139
Calgary Pr. pfd. (4½)	96½	99
Can. Utilities pfd. (5.)	98	102
C.W. Nat. Gas (N.S.R.)	65	
Do. pfd. (4.)	18⅛	20
Cunningham Dr. pfd. (5½)	50½	
Growers Wine (.05)	160	185
Husky Oil	8¾	9¼
Neon Products (6.)	49	52½
Power Corp. (6)	109½	110½
Peller Brew.	100	125
Do. pfd. $25 (5½)	9½	11
Howard Smith (4)	43	46
Safeway Can. (4½)		94
Simpsons (4½)	94	96
U. Steel Prod. pfd. ($1.50)	23⅝	25

MONTREAL - TORONTO

INDUSTRIALS—CLOSING PRICES

	Bid	Asked
Abitibi, com.	19	19⅝
Abitibi, pfd.	25¼	25¼
Acadia Atlantic	6½	6⅞
Acadia Atlantic A	19	19½
Acadia Atlantic, pfd.	100½	101
Agnew-Surpass	10	10¼
Algoma Steel	33	34
Aluminium	97¼	98
Aluminium, pfd.	23⅝	24
Anglo-Nfld.-Dev.	11¼	11⅝
Argus Corporation	13⅝	14
Argus Corporation, pfd.	89	89¾
Asbestos Corporation	54⅝	55
Ashdown Hardware A	13¼	
Ashdown Hardware B	17½	17⅝
Atlas Steel	19	19¼
Bathurst A	51	52
Bathurst B	28⅛	
Beatty Bros.	9⅞	10
Bell Telephone	39¼	39⅝
Blue Ribbon		25
Brantford Cordage A	16⅝	17
Brantford Cordage B	11	12½
Brazilian Traction	23⅜	23⅝
B.-A. Oil	37⅝	38
B.C. Electric 4% pfd.	80½	81
B.C. Electric 4¾% pfd.	94½	94⅝
B.C. Forest Products	8¾	8⅞
B.C. Packers A	17	17¾
B.C. Packers B	17	17⅝
B.C. Power A	29½	29¾
B.C. Power B	4¾	5
Brown Co.	14¾	14⅞
Brown Co. 1st pfd.	112	112¾
Brown Co. 2nd pfd.	52	52¾
Bruck Mills A	18½	22½
Bruck Mills B	8¼	11
Building Products	31⅝	32¼
Burlington Steel	20	20⅝
Burns & Co. A	54½	55
Burns & Co. B	39¼	43
Burrard Drydock A	7⅞	8
Canada & Dominion Sugar	20½	21
Canada Cement	76½	
Canada Cement, pfd.	28¼	29
Canada Iron Foundries	20	20⅝
Canada Malting	51½	52
Canada Northern Power	10½	11
Canada Packers A	38	39
Canada Packers B	33	34
Canada Permanent	44	44¼
Canada Steamships	30	30½
Canada Steamships, pfd.	44½	
Canadian Wire & Cable A	130	146
Canadian Wire & Cable B	67	68
Canadian Breweries	21¼	21⅝
Canadian Bronze	31½	33
Canadian Bronze, pfd.	103	
Canadian Canners	31	31½
Canadian Car & Foundry	13½	14¼
Canadian Car & Foundry A	16¼	17
Can. Invest. Fund		665
Can. Celanese	56	56½
Do. $1.75 pfd.		37½
Do. $1.00 pfd.	21½	23
Can. Dredge & Dock	37	42
Can. Gen. Elec.	385	399
Can. Gen. Invest.	22	23
Can. Indus.	35½	36¼
Can. Loco.	29	29⅝
Can. Oil	21⅝	22½
C.P.R.	28¼	28½
Can. Vickers	17	17¼
Can. West. Lumber	8½	9
Can. Westinghouse	78	79½
Chatco Steel	9¾	
Do. pfd.	7	7½
Cockshutt Plow	32¼	32⅝
Con. Bakeries	7¾	8
Cons. M. & S.	149½	150
Con. Paper	37½	37¾
Consumers Gas	145	147
Consumers Glass	27	
Corby's A	11⅝	12
Do. B	11⅝	14½
Cosmos Imperial	24	25
Craig Bit	5⅛	5½
Davis Leather A	20½	21
Do. B	8	9
Distillers Seag.	28	28¼
Dom. Bridge		65
Dom. Found. & Steel	52½	53
Do. pfd.	98¾	99¼
Dom. Glass	73	75
Dom. Magnesium	11⅝	13
Dom. Oilcloth		40
Dom. Steel & Coal B	18¾	18⅞
Dom. Stores	11⅝	
Dom. Tar & Chem.	41	41½
Do. pfd.	20¾	21
Dom. Textile	14¾	15
Dom. Woollens	8½	9½
Donnacona Paper	28	30
Dryden Paper	30½	32
Eddy Paper A	23¼	23¾
Electrolux	14	14½
T. H. Estabrooks pfd.		20
Famous Players	16	16⅝
Fanny Farmer	29	29⅝
Federal Grain	12⅞	13
Fleet Mfg.	230	235
Ford of Can. A	50¼	51
Fraser Co.	57⅝	58
Do. pfd.	102	103½
Gatineau Power	17⅝	18¼
Do. 5% pfd.	103	105¼
Gen. Steel Wares	20	20⅝
Do. pfd.	102	103
Goodyear Tire	93	95
Do. pfd.	47½	48
Great Lakes Paper	16⅛	16⅝
Do. A pfd.	49	49¾
Great West Coal A	7¼	7½
Gypsum Lime & Alabastine	23⅝	24½
Hamilton Bridge	17	17½
Hamilton Cotton	26	28½
Harding Carpet	10½	11
Hayes Steel	30	31
Hinde & Dauche	27¾	30
Howard Smith	45	48
Imperial Oil	36	36½
Imperial Tobacco	10¾	11⅛
Do. 4% Pfd.	23¼	23¾
Indust. Acceptance	32½	33
Inter. Bronze	12⅛	
Inter. Bronze Pfd.	22	22⅝
Inter. Metals A	45	46
Inter. Nickel	37¼	37½
Inter. Paper	52	52½
Inter. Petroleum	18⅛	18¼
Inter. Power	48	
Inter. Utilities	26	26¼
Kelvinator	16¾	16⅞
Labatts	18¾	19¼
Lake of the Woods	30	35
Lang	14	14½
Laura Secord	13⅛	13½
Loblaw A	30⅝	31
Do. B	32	32½
McMillan A	26½	27
Do. B	26¼	27
Mailman Corp.	14	14¼
Maple Leaf Milling	17⅝	18
Massey-Harris	13⅝	13½
McColl Frontenac	29⅝	30
Do. Pfd.	90	94½
Mercury Mills	350	360
Milton Brick	190	195
M. & O. Paper	28¼	28½
Robert Mitchell		31
Molson's A	25	
Do. B	24	24½
Monarch Knitting	16	17
Montreal Loco.	17¼	17½
Moore Corp.	24⅛	24¾
National Brew.	20	22½
National Drug	8	8
Do. Pfd.	11¼	11¾
National Grocers	14	14¾
National Hosiery A	28	
Do. B	30	30¼
National Steel Car	29¾	30
Niagara Wire Weaving	29½	31
Ogilvie Flour	23	24
Ontario Steel	60	70
Orange Crush	5	5⅜
Page Hersey	51	53
Penmans	53	59
Powell River	81½	82½
Power Corp.	24	
Price Bros.	32	
Purity Flour	8¼	8½
Purity Flour Pfd.	52½	52⅝
Riverside Silk A	28½	
Do. B	10	
Russell Industries	23⅝	25
St. Lawrence Corp.	47	47⅝
Shawinigan Com.	34¼	35½
Shea's Brew A	15½	16
Do. B	31¼	31⅝
Sick's Brew Com.	20⅛	20¼
Sick's Brew V.T.	19	19¼
Silverwood Dairies A	9⅝	10
Simpson's A	35¼	36
Do. B	35¼	
Slater Co.	34½	36
Southam Co.	18	
Standard Chemical	16⅝	17
Standard Paving	13	13½
Standard Paving Pfd.	26	27
Stanley Brock A	7½	7⅞
Stedman	16⅝	18
Steel of Can. Com.	31	31½
Steel of Canada Pfd.	32⅝	33
Supertest Com.	86	
Tamblyn	29⅝	30
Taylor, Pearson	6⅞	7⅛
Taylor, Pearson Pfd.	10⅝	11½
Tip Top Tailors	21¼	23½
Traders Finance A	25	26
Union Gas	20½	21⅜
United Corp. A	29	29½
Do. B	40	42
United Fuel A	56½	57¼
United Steel	9½	10⅛
Hiram Walker	52¾	53¼
Westeel	17½	18
Western Cda. Brew	17½	
Western Grocers A	33½	35
George Weston	23	24
George Weston Pfd.	93	94⅝
York Knitting	5⅛	5¼

BANKS

	Bid	Asked
Bank of Montreal	28½	29
Bank of Nova Scotia	36½	37
Bank of Toronto		39½
Canadian Bank of Commerce	24¼	24½
Dominion Bank		29½
Imperial Bank	30½	
Royal Bank	26⅝	26¾

CANADIAN BONDS

DOMINION OF CANADA

			Bid	Asked
2nd Victory Ln.	3 %	1954	100.70	101.45
3rd Victory Ln.	3 %	1956	100¼	101
4th Victory Ln.	3 %	1957	99¼	100
5th Victory Ln.	3 %	1959	98⅞	99⅝
6th Victory Ln.	3 %	1960	98⅝	99⅜
7th Victory Ln.	3 %	1962	97½	98¼
8th Victory Ln.	3 %	1963	97¼	98
9th Victory Ln.	3 %	1966	97⅛	97⅞
Dominion	3¼%	1966	99¾	100⅝
Dominion	3 %	Perp.	93½	94½
Dominion	2¾%	1968	93½	94¼

DOMINION GUARANTEES

C.N.R.	2¾%	1967	93	94¼
C.N.R.	2⅞%	1971	94	95½
C.N.R.	3 %	1959	97¾	99¼
C.N.R.	3 %	1966	96½	97½
C.N.R.	5 %	1954	103½	105

PROVINCIAL SECURITIES

B.C.	2¾%	1968	88½	91½
B.C.	3 %	1960	94¾	96½
B.C.	3 %	1964	92¼	94½
B.C.	3 %	1969	90¾	92¾
Saskatchewan	3 %	1963	93½	95½
Saskatchewan	3¼%	1962	94	96½
Saskatchewan	4 %	1960	99½	102
Saskatchewan	3¾%	1965	98¾	100¾
Manitoba	2¾%	1966	88½	91
Manitoba	3 %	1965	91¼	93½
Manitoba	5½%	1958	107¾	111
Ontario	3 %	1970	91½	93½
Quebec	3 %	1965	93¼	95¼
New Brunswick	3½%	1965	88½	91½
Nova Scotia	3 %	1967	89	91

MUNICIPAL SECURITIES

Vancouver	3 %	1967	87	90
Vancouver	3¾%	1970	91	95
Vancouver	4 %	1958	98	101
Vancouver	5 %	1965	103	107
Victoria	3⅝%	1970	90½	94½
N. Westminster	3¼%	1964	91	
Van. Wtr. Dist.	3¼%	1970	90	93
Van. Wtr. Dist.	3⅝%	1968	97	

CORPORATION AND UTILITY SECURITIES

Abitibi P. & P.	3½%	1967	101¾	104¼
Anglo Canadian	4 %	1964	110	114
B.C. Electric	3¼%	1967	88½	92
B.C Electric	3½%	1975	88½	91½
B.C. Electric	3¾%	1969	93	96
B.C. Forest Pr.	4½%	1966	96½	99½
B.C. Telephone	4 %	1962	98	101
Burns & Co.	4 %	1963	97	
Canada Bread	4¼%	1967	94½	98½
C.P.R.	3½%	1970	112½	116
Can. West. Lbr.	4 %	1962	96	100
Cockshutt Plow	4¼%	1965	97	101
Columbia Cel.	5 %	1968	100¾	104
Elk Falls	5 %	1975	96	100
Federal Grain	4 %	1964	94⅝	97¾
Gen. Petroleum	4½%	1965	97	100
Imperial Oil	3 %	1969	90	94
Imperial Tob.	3 %	1970	89	93
H. R. McMillan	4 %	1965	98½	101
N.S. Steel & C.	3½%	1963	95	98
Okanagan Tel.	3⅝%	1968	95½	98
Power Corp.	3½%	1967	89	93
Shawinigan	3 %	1971	89	93
Shawinigan	3½%	1973	92	96
Simpson's Ltd.	3⅝%	1960	96	100
West. Can. Brew.	4¼%	1965	91½	94½
West. Can. Brew.	5 %	1967	99	102½
Winnipeg Elec.	3⅝%	1971	95½	99½
Trans-Empire	5 %	1966	Par	

$ Exchange

MONTREAL Noon (CP) — Market for U.S. funds was $1.06. Pound sterling was $2.96 13-16.

NEW YORK Noon (CP) — Canadian dollar was unchanged at a discount of 5⅝ per cent in terms of U.S. funds. Pound sterling was unchanged at $2.80 1-16.

VANCOUVER

NOON

OILS

	Bid	Asked
Allied Oil	105	110
Anaconda Oil	14	
Anglo-Canadian	600	610
A.P. Con.	45	47
Atlantic Oil	295	300
Britalta Pete	315	325
C. & E. Corp.		15
Calmont	111	115
Calvan Cons.	560	570
Central Leduc	215	225
Charter Oil	67	
Commoil	175	200
Commonwealth	230	250
Dalhousie	37	40
Del Rio	114	
Federated Petroleum	790	800
General Petroleum	525	
Do. A	540	
Hargal Oil	10	11
Home Oil	16	16¼
McDougall Segur	27	
Mercury	14	15
Mill City	13	
Okalta	240	249
Pacific Petroleum	800	820
Princess	140	145
Redwater Leaseholds	27	
Royal Canadian	12½	13
Royalite	15	
Sunset Oils	34	
Superior Oils	105	110
Vanalta	36	39
Vulcan	35	36

MINES

	Bid	Asked
American Standard	16	18
Base Metals	55	58
Bralorne	610	650
B.R.X. (1935)	3	4
Canuse Caribou		9
Cariboo Gold	110	120
Cobalt Lode	90	95
Congress	7	8
Estella	145	148
Giant Mascot	95	
Golconda		25
Grandview	34	40
Hamil	31	32
Highland Belle	85	89
Indian	20	21
Inter. C. & C.	32½	36
Island Mountain	75	80
Kootenay Base	27	28½
Kootenay Belle		77
Mackeno	150	
McGillivary Creek	23	24
Pacific Nickel	37	40
Pend Oreille	715	735
Pioneer Gold	195	
Premier Border	31	31½
Privateer	11	12
Quatsino Copper	32	33
Red Hawke	4¼	5
Reeves McDonald	405	425
Reno Gold		5
Sheep Creek	158	
Silbak Premier	38	39
Sil-Van	72½	75
Silver Ridge		7
Silver Standard	243	245
Taylor Bridge	17	19
Utica	2½	
Vananda	12½	14
Van Roi	73	78
Ventures	10½	14
Wellington	2	3
West. Explor.	68	75
West. Uranium	270	272
Yukeno	103	108

INDUSTRIALS

	Bid	Asked
Alberta Distillers	290	
Do. V.T.	285	
B.C. Turf	42	49
Burrard Drydock A	7¾	
Can. West. Lumber	9	9¼
Capital Estates		19
Coast Brew.	410	415
H. R. MacMillan A	26¾	27
Do. B	26⅝	26⅞
Pacific Coyle	100	
Powell River	82	
Sun Publishing	21	
Westminster Paper A	10⅝	11¼
Do. B		9¼
Pacific Coast Terminals	12	

NEW YORK

	Close
Allied Chemicals	75½
American Can	111¾
American Smelter	82
American Tel. and Tel.	157
Anaconda Copper	40⅝
Atchison Topeka	155
B. and O. Railway	18¾
Bethlehem Steel	51⅛
Canadian Pacific aRilway	26⅞
C. and O. Railway	30⅝
Chrysler	68⅝
Con. Edison	31⅜
Du Pont	95⅞
Eastma nKodak	45½
Erie Railroad	19⅛
General Foods	42⅜
General Electric	55½
General Motors	48⅝
Goodyear Tire	89½
Inter. Harvester	32¼
Inter. T. and T.	15⅛
Inter. Nickel	34⅝
Johns-Manville	61½
Kennecott Copper	73½
Loew's Theatre	15½
Montgomery Ward	69⅝
New York Central	17¼
Norfol kand Western	46
Northern Pacific	49
Pacific Gas Electric	32⅝
Pennsylvania Railroad	18⅝
Pepsi Cola	9⅝
Procter & Gamble	66½
Public Service New Jersey	23¼
Radio	21⅝
Republic Steel	39⅝
Schenley Distillers	35
Standard Oil California	49
Standard Oil New Jersey	68
Sears Roebuck	54¾
Sinclair Oil	41¼
Socony Vacuum	32½
Southern Pacific	63⅞
Southern California Edison	33½
Southern Railway	51
Texas Corp.	48¾
Union Carbide	63⅝
Union Pacific	101
United Aircraft	29½
U.S. Steel	41¼
Westinghouse Electric	37
Woolworth	45

Pyramid Lake, Nev., has dropped 55 feet in the last 70 years.

May Give U.S. Concessions To Hunt Oil

HAIFA, Israel (AP) — The Israeli government was reported by official sources today to be preparing a new law which would permit it to give concessions to American companies to carry out oil explorations. The legislation would nullify concessions given to British prospectors by the former British-mandate government.

A high government source also said that the Haifa refinery—largely owned by the British-controlled Anglo-Iranian Oil Company—will soon increase production to full capacity.

The refinery has been operating at less than one-third capacity for some time. The Anglo-Iranian's main operations — in Iran—are now bogged down by a bitter oil nationalization dispute.

The Iraq petroleum line to Haifa now is closed and the main problem centres around shipping crude oil to Israel through the Suez Canal. Israel has complained to the United Nations Security Council that Egypt has blockaded oil shipments through the canal.

London Prices

LONDON (AP)—Stock closings: Babcock & Wilcox 78s 9d, Boots Pure Drug 26s 6d, Canadian Pacific $57⅝, Central Mining £2 5-32, Consolidated Goldfields 46s 10½d, Courtaulds 51s 6d, Hudson's Bay Co. 116s, Imperial Chemical 51s 3d, Imperial Tobacco 98s 9d, Metal Box 53s 1½d, Mexican Eagle 25s 9d, Rand Mines 133s 9d.

Bonds: British 2½% Consols £65⅝, British 3½% per cent War Loans £87¼, British Fundings 4's, 1960-1990, £103.

Oil Leaders Make Big Advances On Wall St.

NEW YORK (AP)—Oil shares led stock market prices higher today with gains of $1 or $2 a share plentiful. In a few instances advances were even wider.

A few of the lustier gainers backed away from the day's highs but still retained enviable advances.

Amerada Petroleum, up as much as $6 at one time, gave a little ground but was still well ahead. Other oil stocks were up a few cents to around $2.

National lead advanced almost $6 as directors voted to split the common stock three-for-one.

Canadian issues continued higher. International Nickel, Canadian Pacific and Distillers Seagrams were all ahead ⅜. McIntyre gained ¾, Hiram Walker was up ⅛ and Dome Mines was unchanged.

On the curb, Giant Yellowknife rose ⅛, while Royalite oil and Lake Shore were unchanged.

Active Metals

TORONTO (CP)—Prices were higher today in fairly active trading. Following yesterday's moderate advance, prices edged ahead at the opening, climbed steadily in the mid-session and continued to advance toward the close.

Base metals climber fractions. Heading the group were consolidated Smelters, Golden Manitou, Eact Sullivan, International Nickel, Silver Standard, Steep Rock, United Keno Hill and Waite Amulet. Mackeno was the market's most active issue as it advanced pennies.

Western Oils were up pennies in active trading. Among those ahead were Anglo-Canadian, Calgary and Edmonton, Devon-Leduc, General Petroleum, Central Leduc and Superior.

Golds continued yesterday's late upswing in early dealings and then became steady. A wide list of senior producers were up fractions and a few secondary Golds showed good increases.

Papers Set Trend

MONTREAL (CP)—Securities continued to firm near the close today, following Monday's trend. Trading was moderate.

Advances held a good lead over declines, with a few issues unchanged. Changes were mostly fractional.

Papers set the trend followed by industrials, senior metals, steels, utilities and senior oils. Beverages remained narrowly mixed, while carriers and banks were mostly unchanged.

Mines and western oils followed the trend of the industrial market to fidmer ground. Featured East Penn Cobalt, up four cents on the day and having a turnover of 53,300 shares traded. United Asbestos gained a few cents near the close.

Estella Revives

VANCOUVER—Mines and oils were moving ahead. Sharpest advance was made by Estelle, which traded actively to gain 25 cents at 1.49. Hamil Silver, Quatsino and Mackeno also moved ahead.

Oils acted well under the leadership of Imperial which arvanced sharply at 38, up 2½. Home was 16¼, up ⅛, while Royalite also advanced a fraction at 15.00. Del Rio at 1.10 and Anglo Canadian at 6.10 each advanced 10 cents. Pacific lost some ground at 8.15.

MacMillans "B" found a market at 26¾, but Canadian Western Lumber slipped a fraction to 8⅞.

Contempt Threat Is Facing Field

NEW YORK (AP) — Millionaire Frederick Vanderbilt Field, jailed "angel" of left-wing causes, was hauled back into federal court today under a new contempt threat in the government's probe of Communist bail jumping.

Vanderbilt and four other persons were accused yesterday of "contemptuous" conduct before a Grand Jury.

A trustee for the fund is already serving a 90-day contempt sentence for refusing to tell who contributed to the fund.

Corporates Higher

MONTREAL (CP) — Trading was quiet on the Montreal bond markets today. In the provincial market, province of Quebec issues held the pace. In the corporate market, convertibles again were featured. B.A. Oil convertibles, C.P.R. convertlibles and Dosco "B" were up.

Dividend News

Aluminium Ltd.—90 cents, payable September 5; record August 6; xd August 3.

Eddy Paper "A"—25 cents, payable September 15; record August 16; xd August 15.

A. E. Ames & Co.
Limited
Investment Securities
Royal Trust Building • 612 View Street, Victoria, B.C.
Telephone: E 4171
TORONTO MONTREAL WINNIPEG VANCOUVER NEW YORK LONDON, ENG.

T. H. BURNS & Co. Ltd.
620 VIEW STREET
G-8157
CAPABLE MANAGEMENT
Other things being equal, the shrewd investor will examine the management of a company before purchasing shares. This vital factor is too often overlooked. We can furnish this information.

For acceleration I switched to Esso Gasolines

Fill your tank with "up-to-date" Esso or Esso Extra Gasolines. Take your car out on the road. See for yourself its better all-round performance.

Esso and Esso Extra Gasolines are continually being improved to give the best balanced combination of smooth flowing power, lively acceleration and protection against engine ping and vapor-lock. For *more* happy motoring, switch to Esso Gasolines and you're always ahead!

IMPERIAL Esso DEALER the sign that says MORE to stop for

MORE guaranteed tire life with the famous Atlas Written Guarantee that's honored by over 38,000 dealers in Canada and the U.S.

MORE happy motoring with Imperial Esso Road Maps, and Imperial Esso Touring Service that routes you anywhere. Both are yours for the asking.

MORE engine protection with Marvelube — the premium motor oil that meets all car manufacturers' specifications for correct lubrication. A detergent motor oil that not only lubricates but cleans!

MORE of the services you want await you at your Imperial Esso dealers. Drop in at the Esso sign any time to have radiator and tire pressure checked or for any of the other services your car may need.

"YES" TO 4 OUT OF 5!
Don't borrow unnecessarily, but when a loan is sound get CASH PLUS at *Personal*, where it's "Yes" to 4 out of 5. Phone for one-visit loan. Or come in.
QUICK CASH! at *Personal*
1-VISIT LOANS
Married or single, if you are employed, get Cash here promptly . . . use our special lunch hour service . . . phone first and when approved get the loan in one visit . . . get it your-way and FAST . . . employer or Department heads not involved.
Loans $50 to $1,200 on Salary, Furniture, Auto . . .
"THE COMPANY THAT LIKES TO SAY YES"
Personal FINANCE CO. OF CANADA
SUITE No. 1, 650A YATES ST., 2nd Floor, Above Tip-Top Tailors
Phone Lloyd Peterson, "Yes" Manager, B 7248
LOANS MADE TO ALL SURROUNDING TOWNS

WANT—

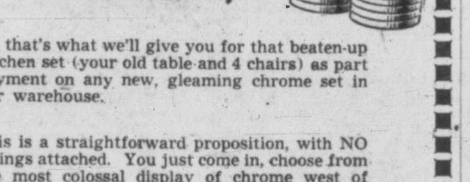

. . . that's what we'll give you for that beaten-up kitchen set (your old table and 4 chairs) as part payment on any new, gleaming chrome set in our warehouse.

This is a straightforward proposition, with NO strings attached. You just come in, choose from the most colossal display of chrome west of Chicago, and when it's delivered we bring back your old . . . it's as simple as that.

Just to nudge you a little further, we are featuring a chrome table (with double legs and a fold-away leaf) for the goofy price of just **$79.00** which includes 4 hefty chrome chairs. We have your color, too. Come and see how honest an advertisement can be.

We're in a block-long 3-story warehouse, just below Government St. . . . walk down View St., and you'll bump right into us . . . almost directly behind the new Post Office. One-third down . . . 10 bucks a month.

HUMBER'S MAURICE, "BARLEY" & BRUCE
"From Factory to WAREHOUSE to Your House"

FASTER RESULTS LOWER COST

TELEPHONE BEACON 3131

TIMES WANT ADS SERVE YOU BETTER

Victoria Daily Times

Published every afternoon except Sunday by the Times Publishers Limited. 2631 Douglas Street, Victoria, B.C.

Subscription price: Daily by carrier, $1.25 a month. Daily by mail in Canada, except by airmail, one year, $12.00. Saturday by mail in Canada, except airmail, $5.00 per year.

Authorized as second class mail. Post Office Department, Ottawa.

Representatives: United States, Conklin & Woodward Inc.

Eastern Canada: Tom Dwan, Room 505, 77 York Street, Toronto, Ont.

Great Britain: Clougher Corporation Ltd. 26 Craven Street, London, W.C.2.

In the event of a typographical error advertising goods, properties, merchandise, etc., at less than the proper prices the Victoria Daily Times will furnish letters to advertisers stating the correct prices but goods may not be sold at the price printed in error and the difference charged to this newspaper.

Replies to private box numbers may only be obtained from the downtown office of Victoria Press Ltd. at 1215 Broad Street.

All births published in the Victoria Daily Times will be broadcast free of charge over Radio Station CKDA on the 8 p.m. Times news broadcast.

VITAL STATISTICS

1 BIRTHS

CREASSER—Born to Mr. and Mrs. George Creasser, R.R. No. 1, Box 3355, Rocky Point Road, on July 21, 1951, at St. Joseph's Hospital, a daughter, Joan Shirley, 10 lbs.

CURTIS—Born to Mr. and Mrs. R. W. Curtis (nee Eleanor Paterson), 722 Daffodil Ave., Sunday, July 22, 1951, at Royal Jubilee Hospital, a son, Robert Lee, 7 lbs. 2 oz.

GREENE—Born to Mr. and Mrs. Justin Greene, 1166 Chapman Street, on July 22, 1951, at St. Joseph's Hospital, a daughter, 5 lbs. 13½ ozs., a sister for Lea and Noel.

3 MARRIAGES

MONCUR-BURNETT—Mr. and Mrs. H. J. Burnett, of 1052 Topaz Avenue, Victoria, B.C., announce the marriage of their daughter, Lorraine, to Mr. Barrington Moncur, son of Mrs. P. McWilliam, of Calgary, Alberta. The wedding took place at St. John's Anglican Church on July 23, 1951, with Rev. Hugh Percy officiating.

RUCHTI-NEWMAN — The marriage of Dorothy, only daughter of Mrs. A. Newman of this city, to Mr. Will Werner Ruchti, son of Mr. and Mrs. Ernst Ruchti of Berne, Switzerland, took place quietly on July 21, 1951, at St. Paul's Eastern United Church, Ottawa, Ont.

ZARELLI-NEWELL—Mr. and Mrs. D. F. Newell, of 1362 Pandora Avenue, Victoria, B.C., announce the marriage of their daughter, Patricia Louise, to Mr. Ronald Cameron Zarelli, son of Mr. and Mrs. F. J. Zarelli, of 706 Wilson Street, Victoria, B.C. The wedding took place on July 7, 1951, at the First Baptist Church with Rev. G. R. Easter officiating.

4 DEATHS

BELL—On July 22, 1951, at the Veterans' Hospital, Miss Lola Bell, who served overseas in the Great War with marked distinction. She leaves two sisters, Mrs. Edwin M. Brown of Victoria and Mrs. Gladys Shattuck, Winnipeg; also two brothers, Allan B. Bell, Winnipeg, and William E. Bell of New York. Funeral service in Hayward's B.C. Funeral Chapel on Wednesday at 10.30 a.m., after which remains will be forwarded to Portage La Prairie, Man., for interment. (No flowers by request.)

CARTWRIGHT—At the St. Joseph's Hospital, on Monday, July 23, 1951, Mr. Ernest Albert (Bert) Cartwright, aged 56 years; born at Sooke, B.C., residing at Sooke and Victoria all his life, late residence, 438 Davida Avenue. Survived by his loving wife Jessie, at home; his brother, Tom Cartwright, at 624 Alpha Street; his sister, Mrs. Bert (Queenie) White, 1336 Johnson Street; also nieces and nephews. The late Mr. Cartwright was a member of the Rotary Club at Victoria, and the Musicians Mutual Protective Union, Local 247. (A.F. of L.). Funeral services will be held at the Sands Mortuary Limited "Memorial Chapel of Chimes" on Thursday, July 26, 1951, at 3.30 p.m. Rev. T. H. McAllister will officiate. Cremation in the Royal Oak Crematorium.

DAVIES—There passed away on July 23 at Victoria, B.C., Fanny Edith Davies, aged 84 years; born in England and a resident of this city for 40 years. She leaves a sister and nieces and nephew in England. Funeral from Hayward's B.C. Funeral Chapel, 734 Broughton Street, on Wednesday, July 25, at 1.30 p.m. Rev. J. B. Rowell officiating, with burial in Colwood Cemetery.

ELDRIDGE—In Victoria on July 23, 1951, Alice Eldridge, of 1106 Fort Street, aged 71 years, wife of William David Eldridge, a resident of Victoria for the past 41 years. She leaves, besides her husband William, one son, William Thomas, of Victoria; one brother, William C. Gelling, of Victoria; also two grandchildren. Funeral services will be held on Wednesday afternoon, July 25, at 2 o'clock in Christ Church Cathedral. Cremation. McCall Bros., funeral directors.

HUDDLE—Passed away July 17, 1951, Charles Richard Huddle, 2615 Ash Street, aged 67 years. Survived by his loving wife; two sons, Sydney, Calgary, Alta., Charles, Victoria, B.C.; one daughter, Mrs. W. Blunt, Victoria; three grandchildren; five sisters. He served with the 28th Battalion in the Great War. Funeral services Saturday, July 21, at 10 a.m. in Nunn & Thomson's Chapel, 10th Avenue and Cambie Street, Vancouver; Rev. H. Berry officiating. Interment in Field of Honor, Mountain View Cemetery.

ISACSON—On July 20, 1951, at Langford, B.C., Irvin Oscar Isacson, aged 16, son of Mr. and Mrs. Frank J. Isacson of Millstream Road, Langford; born in Whitewood, Saskatchewan, and a resident of Langford for five years. Besides his parents, he leaves four brothers, Gordon E., Frank R., Jimmy D. and Fred A.; twin sisters, Marlene and Maxine, all at home; and his grandfather, George Ploss, Hamilton, Ontario. Funeral from Hayward's B.C. Funeral Chapel on Thursday at 3 p.m. Interment in Colwood Burial Park. (Regina Leader-Post, Broadview Express, Sask., and Hamilton papers, please copy.)

MARKLE—On July 22, 1951, John Westley Markle of 828 Courtney Street, aged 82; born in Ontario and a resident of this city for 15 years. He leaves one son, C. A. Markle in Regina, Sask. The remains are resting in Hayward's B.C. Funeral Chapel and will be forwarded Wednesday to Regina, Sask., where service and interment will be made.

MOSHER—At St. Joseph's Hospital on July 23, 1951, Captain James Lamont Mosher, aged 84, of 3639 Saanich Road; born in Nova Scotia and a resident of Victoria for 43 years. He leaves his wife, Eva Mosher, at home; two brothers, Rolly in Hansport, N.S., and Clifford in Newport Landing, N.S.; also two nieces, Mrs. Gordon Abernethy of Oak Bay, B.C., and Mrs. George Armstrong, Merritt, B.C. Captain Mosher was a member of the Welsford Lodge No. 26, A.F. & A.M., Windsor, N.S., for 50 years. Funeral from Hayward's B.C. Funeral Chapel on Wednesday at 3.15 p.m. Interment in family plot, Ross Bay Cemetery. (No flowers by request.)

RAMSAY—In Victoria on July 22, 1951, Martha Ellen Ramsay, of 2858 Heath Drive, aged 81 years, widow of the late David Ramsay, a resident of Victoria for the past 33 years. She leaves one daughter, Mrs. A. W. P. Pitt, with whom she resided; two grandchildren, and one great-granddaughter; a sister, Mrs. E. A. Kemp of Dysart, Saskatchewan. Funeral services will be held on Wednesday afternoon, July 25, at 3 o'clock in McCall Brothers' Floral Funeral Chapel. Interment in Royal Oak Burial Park.

ROTAAS—On July 21, 1951, at St. Joseph's Hospital, Eimer Laverne Rotaas, aged 18, son of Mr. and Mrs. M. Rotaas, of Hughenden, Alta. Besides his parents, he leaves four sisters, Mrs. Evelyn Johnson, Mrs. Margaret Kriela, Mrs. Marie Dalrymple and Miss Irene Rotaas. The remains are resting in Hayward's B.C. Funeral Chapel and will be forwarded on Wednesday's midnight boat to Hughenden, Alta., where service will be held and interment made.

5 CARDS OF THANKS

We wish to thank the nurses and sisters of St. Joseph's Hospital, also our many friends for their kind thoughts and expressions of sympathy in our recent sorrow. Special thanks to the Rev. M. P. Smiley.—Mr. Charles Ashton and family.

6 MEMORIAMS

To assist our readers in preparing "In Memoriam" Notices, the Times has compiled a group of appropriate wordings and suitable verses. Telephone Beacon 3131, or call in at the Times office for understanding assistance.

7 FUNERAL DIRECTORS

SANDS MORTUARY LIMITED
"The Memorial Chapel of Chimes"
THE UTMOST IN SERVICE
QUADRA AT NORTH PARK
EMPIRE 7511

THOMSON FUNERAL HOME
Est. 1911 Formerly of Winnipeg
Geo. P. Thomson, J. L. Irving
Geo. A. Thomson
PERSONALIZED SERVICE
1625 Quadra Street Garden 2612

McCALL BROS.
"The Floral Funeral Chapel"
David M. McCall James M. McCall
Graham E. McCall Torrey A. McCall
(And Associates)
1400 Vancouver Street Garden 2012

HAYWARD'S
B.C. Funeral Co. Ltd.
(ESTABLISHED 1867)
734 BROUGHTON ST. Phone EMPIRE 3614

CHAPLIN'S FUNERAL CHAPEL
PHONE GARDEN 5512
OPPOSITE CHRIST CHURCH CATHEDRAL

8 FLORISTS

COOPER'S FLORIST
BOUQUETS, CORSAGES, PLANTS
312 GORGE WEST BEACON 6322

DESIGNS FOR ALL OCCASIONS — POLLOCK FLORISTS, 1315 Douglas Street. Garden 5315.

THE ISLAND FLORIST
Flowers For Any Occasion
755A YATES E0743 Night 4297

JUBILEE FLORIST, NEAR JUBILEE HOSPITAL; all floral designs. Empire 9311.

North Quadra Florists
Artistic Designs, Quality Flowers
3971 Quadra Empire 0221

Sweetheart Florists
Phone Beacon 3331

Brown's Victoria Nurseries
WE GROW OUR FLOWERS
618 View Street Garden 6612 - 3521

WOODWARD FLORISTS
Funeral Designs Fresh Cut Flowers
619 FORT STREET Garden 5614

9 MONUMENTAL WORKS

SAVE ONE-HALF THE COST OF A MEMORIAL by purchasing from the Imperial Memorial Co., Edmonton, Alta.
VICTORIA MONUMENT LIMITED
"Memorials of Distinction"
3091 DOUGLAS ST. Beacon 5834

ESTABLISHED 1869
CURBINGS, Markers, Tablets and Monuments. STEWART MONUMENTAL Wks Ltd. 1401 May Street. Garden 3452.

MORTIMER'S MONUMENTAL WORKS LTD.
GORGE ROAD AT FOUNTAIN CIRCLE
Est. 1877 — Sole agents on V.I. for "Rainbow Granites"
Monuments, Markers, Tablets, Curbings, Bronze Plaques, made to your own design if required. Also Marble, Granite and Stone prepared and supplied for Fireplaces, Foundations, Walls and Building Construction, etc.
Phone: Day E 6421, Night B 1869 or G 7411

10 ANNOUNCEMENTS

ARTHRITIS, NEURITIS, LUMBAGO, rheumatic sufferers will be pleased to hear of the meeting to be conducted by Lou Green at the Esquimalt Legion Hall, 622 Admirals Road, at 8 p.m., Friday, July 27. Mr. Green will explain how persons suffering from these ailments may obtain quick and lasting relief. Sponsored by Green Laboratories. Limited admission is open to the public. Free admission, but come early for a seat. You will have the opportunity at this meeting to hear in their own words how others suffering from these ailments obtained relief. Free admission.

REGINALD MILLS, DIVINE HEALER, HAS successfully treated polio, cataract, spinal meningitis, duodenal ulcers, arthritis, sinus, hay fever, kidney, liver and bladder diseases. This Christian work will cover a limited number of treatments for deserving cases. 950 St. Charles Street, Garden 9542.

ARTS CENTRE OF GREATER VICTORIA, 823 Broughton Street. Current exhibit of Arctic water colors open to end of July. Artist Whitfred Petchey depicts Eskimo life. Lunch hour recordings concert Friday, 12.12. During August the gallery will be closed.

ESQUIMALT POURSQUARE CHURCH, 891 Esquimalt Road, near Head Street. Services, 10 a.m., Sunday School; 11 a.m., Fellowship; 7.30 p.m., Evangelistic; Wednesday, 8 p.m., Bible Study; Friday, 8 p.m., Crusaders.

DR. R. M. LORRIE AND DR. B. E. METCALFE wish to announce the opening of their office for the practice of dentistry, 625 Scollard Bldg., 1207 Douglas Street. Phone Beacon 6645.

THE SIROCCO SUPPER CLUB IS NOW accepting reservations for banquets, weddings and all other functions, private or public. Phone Empire 9221.

WE ANNOUNCE THE REMOVAL OF Stearns Tailors, fine tailoring for ladies and gents, to 749 Fort (above Welch's). Alterations, too, are a specialty. B 3632.

GOOD CLOTHES ALTERED TO FIT FOR ladies and gentlemen who are particular. Oak Bay Tailor, 2225A Oak Bay Avenue. James Swan, proprietor. Empire 0161.

ART CENTRE OF GREATER VICTORIA—Arizona Indian drawings loaned by Mr. John De Costie will substitute this week for delayed exhibit of Arctic water colors.

MISS PEARL MICKELSON IS BACK IN the old location, 630 Fort Street, now known as Camellia Beauty Salon. Garden 4621.

WATERFRONT SUMMER COTTAGES AT Deep Cove, by week or month. The Chalet, phone Sidney 82F.

HEAR YE! WITH THE VIBRAPHONE Hearing Aid. No batteries, $15. Thirty-day trial. 114, 745 Yates. Empire 0233.

TOBY JUG, ELK LAKE, DEVONSHIRE cream, teas served daily; for reservations phone Colquitz 47R.

BINGO EVERY FRIDAY, CARDS EVERY Wednesday. Esquimalt Community Club, 630 Sturdee Street. Garden 5794.

W. A. BLAKE. SIGNS, SHOWCARDS. Garden 5762. (Formerly new Post Office).

A SALVAGE COLLECTION FOR OAK Bay, Shoal Bay, Uplands. Empire 3413.

W. A. BLAKE. SIGNS. SHOWCARDS. Garden 5762.

11 COMING EVENTS

AUGUST 4—STRANGEWOOD—AUGUST 4
ST. LUKE'S GARDEN PARTY
ALL THE FUN OF THE FAIR IN ONE OF Victoria's loviest gardens. Five gate prizes. Ballet, Highland and square dancing; conjurer, Punch and Judy; merry-go-round. Stalls with anything you want; a delicious tea. Come and help the church by being entertained all afternoon. Admission 35c. Special buses to "Strangewood"—Gordon Head and Cook-Cedar Hill routes, leaving V.I. Coach Lines beginning 2 p.m.

"FESTIVAL OF BRITAIN" STAGE SHOW, Sirocco, July 30, 31, August 1. Tickets $1 at Fletcher's.

11 COMING EVENTS

McMORRAN'S SEASIDE DANCING PAVILION, Cordova Bay. Dancing every Saturday night, 9 to 12. Stan Cross' Orchestra. Tombola prizes. Admission $1.50 per couple. For reservations phone Colquitz 385Y. Let's make it a date to dance in the friendly atmosphere at McMorran's.

ATTENTION! — VICTORIA WHIST AND Bridge Club, 1417 Government Street, Tuesdays, partner whist, 8.30 p.m., 1st prize $10; 2nd, $4; 3rd, $2; lucky numbers. 30c admission. Empire 8033.

EXCELLENT ACCOMMODATION FOR ALL concerts, conventions, clubs, dances, displays and meetings. Central location, low rates. Victoria Ballroom. Beacon 3811.

COME TO "ALL SOOKE DAY" DANCE, Sooke Community Hall, July 25th—Charlie Hunt's Orchestra. Admission $1.00, including refreshments.

AN OLD-TIME DANCE
EVERY SATURDAY. LOWER CRYSTAL Garden, Homesteaders' Orchestra. Square dance class, 8.30. 60c. All welcome.

SQUARE DANCE AS YOU LEARN! VICTORIA Ballroom, Government Street, every Wednesday, 8.30 to 11.30. Free instruction. Prizes. Homesteaders' Orchestra. 50c.

12 LOST AND FOUND

LOST—ON GOVERNMENT STREET NEAR View or in Trounce Alley at 10 a.m. Saturday, one sheet certificate for 500 shares National Exploration Company. Finder please phone Beacon 4030. Reward.

LOST ON CORDOVA BEACH, NEAR McMorran's, pocket camera, inscribed "Judy Elliott." Phone Empire 6812, between 9 a.m. and 5 p.m. Keepsake. Reward.

FOUND ON GONZALES BEACH—GENTLEman's sweater. Can have same by identifying and paying for advertisement. Beacon 1520.

LOST — MONDAY EVENING, SMALL white terrier with black and brown markings; answers to "Buddy." Reward. Edwards, Empire 6360.

REWARD
LOST—WHITE LOVEBIRD, ABLINO WITH pink eyes. Mrs. Braden, 25 Cambridge. Empire 0621.

LOST—BROWN ZIPPER WALLET. LOST in Brentwood or Royal Canadian Services College areas. Belmont 157X.

LOST—BURNSIDE AND WASCANA, CHARtreuse budgie bird. "Chiko" leg band 105. $5 reward. Garden 8393, after 5 p.m.

LOST—GOLD LINK BRACELET, HEART clasp; keepsake. Reward. Phone Garden 3870.

LOST — GREEN BUDGIE. REWARD. Garden 2130.

13 WANTED—MALE HELP

LARGE INTERNATIONAL ORGANIZATION HAS OPENING FOR TWO MEN; GOOD REMUNERATION PAID. AN OPPORTUNITY FOR PROMOTION FOR MAN WITH NECESSARY QUALIFICATIONS. APPLY 734 FORT ST., AFTER 10 A.M.

WANTED—TWO FIRST CLASS AUTOMOBile mechanics. Good working conditions. Apply Service Manager at J. M. Wood Motors Ltd.

PERMANENT POSITION AVAILABLE young man willing to learn the hardware business. Box 392, Times.

BOX OFFICE CASHIER—MAN UNDER 40 preferred. Permanent position. Write Box 380 Times giving particulars.

COAL SACKER - SWAMPER WANTED immediately. Apply 409 Bay. Kingham-Gillespie Coal Co.

LOCAL AUTOMOBILE DEALER REquires experienced tune-up technician. Box 313, Times.

EMPLOYMENT SEEKERS
In replying to employment advertisements appearing in the TIMES, copies of testimonials are satisfactory. Do not send originals.

13b HELP WANTED—MALE AND FEMALE

APPLICATIONS WILL BE RECEIVED BY the undersigned from married couples with no children, for the positions of matron-supervisor and assistant supervisor, for the dormitory operated in conjunction with the elementary-high school in Fort St. John, B.C. Applicants must be in good health. Matron to take full charge of buying food supplies and planning menu as well as taking active charge in kitchen. Assistant to tend fires and generally maintain upkeep of building. Knowledge of operating low pressure boiler desirable but not essential. Both required to counsel and supervise studies of students. 30-35 students in residence; fully modern building; attractive furnished suite provided. Applicants will be required to take full operating charge under direction of school principal. Give full particulars, references, stating age and experience in first letter to R. S. Price, Supervising principal, 1615 Richmond Avenue, Victoria, B.C.

THERE'S MONEY FOR YOU IN PART-time selling. Amazing guarantee makes our sheer nylons and quality men's hosiery easy to sell. Also lingerie and men's wear. Start immediately. Free sales kit. Duro-Test, B-2, Hamilton.

RELIABLE MARRIED COUPLE, HUSBAND working, to look after auto court with use of three-bedroom furnished house, water and light included, for nominal rent. Box 371 Times.

14 WANTED—FEMALE HELP

A LARGER REAL ESTATE OFFICE IS looking for a stenographer for their insurance department. Experience is not essential and age is not necessarily a consideration. Working conditions are good, with many benefits available. Our staff have been advised of this advertisement. Please reply to Box 462 Times.

BRITISH COLUMBIA POWER COMMISsion requires a legal stenographer. Salary range $150-$175. Superannuation and other benefits. Enquiries will be treated confidentially. Solicitor's Office, B.C. Power Commission.

EXPERIENCED SALES CLERK FOR shoe department. Full-time employment. Capable of taking charge if necessary. Give age and full particulars to Box 457 Times.

YOU DON'T NEED EXPERIENCE. WE train you. Earn a steady income working two or three hours daily. Reply Box 241 Times giving phone number.

MANAGERESS WANTED FOR MODERN cafe catering to a fine class of trade, early closing. Apply Box 391, Times.

UNDERGRADUATE NURSE OR PRACTICAL institutional experience, 44-hour week. No broken shifts. Empire 7011.

CALL IN PERSON AT 1016 FORT STREET, 8.30 to 9 a.m. and after 6 p.m.

EMPLOYMENT SEEKERS
In repiying to employment advertisements appearing in the TIMES copies of testimonials are satisfactory. Do not send originals.

15 TEACHERS WANTED

TEACHERS WANTED
VACANCIES ARE AVAILABLE IN SCHOOL District No. 59, Peace River South for the following:
1. Kelly Lake rural elementary, isolated but modern school. Requires two teachers, preferably married couple able to handle all elementary grades; Enrollment approximately 50; fully modern living quarters attached to school.
2. Moberly Lake—Two teachers, preferably married couple; required for all Grades 1 to VIII; good furnished teacherage available; isolated, but challenging experience.

One or two rural schools near Dawson Creek still available.
Salary scale—
Min. EC 2000 EB 2100
Max. EC 2600 EB 3900
Full particulars of certification and experience in first letter to the undersigned: V. D. Phillips, Secretary-Treasurer, S.D. 59, Peace River South, Dawson Creek, B.C.

JUNIOR SCHOOL TEACHER REQUIRED in September by Girls' Private School in Victoria. Please give full details as to qualifications, grade preferred and experience. Reply to Box 375, Times.

17 SITUATIONS WANTED—MALE

STONE MASON, FIRST CLASS WORK only; day or contract. Empire 4347. Fred Barnes.

U.B.C. HONORS STUDENT WILL COACH French conversation and grammar. Beacon 4527.

18 SITUATIONS WANTED—FEMALE

ENGLISH LADY, MIDDLE AGED, WOULD like position as companion-help. Drives car, fond of gardening. Live out. Beacon 4703.

YOUNG GIRL WISHES BABY SITTING, day time or evening, preferably Oak Bay. Empire 9136.

SINGLE PRAIRIE PROTESTANT teacher in forties likes B.C. What offers in line? Box 454, Times.

18 SITUATIONS WANTED—FEMALE

YOUNG WOMAN DESIRES WORK; small store preferred. Beacon 4414—8 a.m. to 11 a.m.

CASHIER FOR RETAIL STORE. PREFerably with bookkeeping and typing. Box 805, Times.

19 BUSINESS SERVICES

BRICKLAYERS

CHIMNEYS AND FIREPLACES BUILT and repaired. Expert workmanship. Reasonable rates. Garden 6777.

BULLDOZING

BULLDOZING, LAND CLEARING, ROAD grading, excavating, backfilling. The right machine for every job. John D. Kissinger Jr. Day Empire 8425; night Beacon 3947.

BULLDOZING, EXPERIENCED OPERAtor; reasonable rates, free estimates. J. D. Thompson. Phone Garden 3850.

EVANS, COLEMAN & JOHNSON BROS. LIMITED
For BULLDOZING and SHOVEL WORK
900 WHARF STREET Beacon 3105

COPLEY BROTHERS
Bulldozers, Shovels and Land Clearing Machinery of Revolutionary New Design
Empire 3702 936 Inverness Avenue

CARPENTERS

"DON'T REFURNISH—REFINISH"
Modern Office and Antique Furniture Repaired and French Polished
SPECIALTY FINISHERS
2220 Douglas Street Beacon 4612

A BETTER JOB, A BETTER PRICE FOR repairs of any kind, additional rooms, cribbing, fences, cabinet work, house framing, labor contracts. Phone Ron and Roy. Beacon 1994, Empire 4281. Free estimates.

CONCRETE, CARPENTRY, PAINTING, paperhanging. You've tried the rest, now try the best. Nothing too small. Empire 3813 anytime.

CARPENTERING, ALTERATIONS, GUTters etc.; expert work. K. Spoor, Empire 2843.

CARPENTRY REPAIRS, FINISHING AND CABINETS. F. Bulmer, Empire 3663 after 5 p.m.

ALL CARPENTRY AND ALTERATIONS. No job too small. S. Lawrence, Garden 9769.

GUTTERS AND DOWN PIPES RENEWED. Kitchen cabinets, alterations. All house repairs. Miles Anwyll, Empire 3970.

ALTERATIONS, HOMES OR APARTMENT blocks, first class work. Garden 3586.

CAMERA REPAIRS

CHECK OVER AND CLEAN. REPAIR cameras, from 50c up. 1011 Blanshard.

CATERING

CATERING IN PLEASANT SURROUNDings, for weddings, banquets, cocktail parties, teas, showers, etc. Beacon 1737.

CONTRACTORS

CAST, TURNED, AND HAND-WROUGHT CONCRETE SPECIALITIES
Patio and stepping stones; any size, shape or color.
PHONE BELMONT 18W
Six Mile Hill, 552 Island Highway
Box 3111A, R.R. 1, Victoria

VENTILATION
Protect Your Home Against Condensation Roof Vents and two or three-inch aluminum midget louvres installed in walls and gable ends, windows. Check that paint blistering and sweating caused by insulation.
BROCK ROBERTSON
Roofing and Insulation
2100 Douglas St. Empire 9644

HOMES DESIGNED, BUILT, REMODELED. Alterations, repairs; cement sidewalks, foundations, floors, septic tanks. Free estimates. F. N. Benson, Empire 3525.

ALL TYPES OF CONSTRUCTION, FIRST-class work guaranteed. Spoor & Glover, Empire 2843 or Garden 9219.

ROCK BLASTING, CONCRETING SEWER and drain installation. A. J. Barr, Garden 5152.

SAM HENSON, TILE SETTING. GARDEN 7024.

PHONE TODAY, DONE TOMORROW. Diggers for quick service. Garden 8744.

ALTERATIONS AND ALL KINDS OF REpairs. S. E. Weismiller, Beacon 1252.

FLOOR POLISHING

ALL TYPES OF FLOORS EXPERTLY cleaned, waxed and polished by machine. Homes our specialty. Gregg's, established 1920. Garden 5623.

FLOORING AND FLOOR SANDING

M & M FLOOR SURFACING CO.
Floor Laying, Sanding and Finishing
Reasonable
Dependable, Experienced Workmen
Free Estimates Garden 0403 Empire 2104

WE MAKE YOUR OLD FLOORS LOOK like new—sanding, finishing, polishing. Work guaranteed. Free estimates. Island Floor Service. Empire 1758 any time.

CAPITAL FLOOR CO. FLOORS SANDED and refinished, asphalt floor tiles. Free estimates. Garden 5605.

WESTERN FLOOR CO., 1811 OAK BAY. Laying, sanding, finishing. Empire 8915.

V.I. HARDWOOD FLOOR CO., 2100 Douglas Street. Free estimates. Garden 7314.

GARDENERS

GOING AWAY? WILL LOOK AFTER your garden, part time. Empire 4317.

HAYCUTTING, TALL GRASS, BUSH, blackberries, small plots or acreage. Ford tractor. Don Mann. Beacon 6021.

GLASS-IRON WORKERS

GLASS AND MIRRORS OF ALL KINDS. Pacific Glass Ltd., 932 Pandora Avenue. Beacon 3141.

ORNAMENTAL IRON AND WELDING. Esquimalt General Repairs. Beacon 1874.

HAIRDRESSERS

SPECIAL LOW PRICE ON PERMANENTS for limited time only. We specialize in hair cutting. Avalon Beauty Salon (upstairs, above Kresge's). Empire 0522.

ALL TYPES OF BEAUTY CULTURE—Cold waves, machine and machineless permanents. 717 View. Vogue Beauty Salon. Beacon 1112.

UNDER NEW MANAGEMENT, MRS. Lacy Margaret Holmes. The La France Beauty Salon, 715 View. Garden 7443.

SUSSEX BEAUTY SALON
706 BROUGHTON ST.—For Appointment
Please Phone Empire 5115

TRU ART BEAUTY SALON, PERMS, otos perms, test curls given. Mary Olsen, 1036 Fort. Empire 8234.

ACT NOW, 2 FOR 1. NEW RAY BEAUTY Shoppe, 833½ Fort. Garden 3644.

PERMANENTS GIVEN IN YOUR HOME. Bill Atkinson. Beacon 1325.

KEY CUTTING

GOOD RELIABLE SERVICE ON ALL types of locks and keys. Bring those problems to us for precision workmanship.
B.C. LOCK & KEY
709 Pandora (formerly Hicks) Garden 2031

LAWN MOWER SERVICE

KEEP A KEEN EDGE ON YOUR LAWN mower this season. Make it work for you. Capable hands are waiting to service your machine with the finest machinery available.
REED'S SAW REPAIRS
1053 View Pickup Delivery Empire 8324

LAWN MOWERS SHARPENED, COLlected and delivered. Prompt, expert service. Price's Key Shop, 847 Fort. Garden 6221.

LAWNMOWERS SHARPENED, FREE DElivery. Elves & Son, 821 Pandora. Beacon 5558.

LIGHTER AND SHAVER REPAIRS

RONSONS REPAIRED
While you wait. Rapid Remington shaver service now at Grand Spot, 707 Yates.

MOVING AND STORAGE

ALERT SERVICE—MOVING, SHIPPING, heavy hauling. 739 Broughton Street. Phones Empire 4101, 4102.

IT TAKES NO TIME TO PLACE A TIMES Classified Ad. Our ad-takers give you quick, expert and courteous service. Phone Beacon 3131.

PAINTERS AND DECORATORS

ALL TYPES PAINTING AND DECORAting, brush and spray. Paperhanging, texture work. Estimates free. Terms if desired.
FRANK CLARKSON LIMITED
922 Pandora Avenue Garden 7838

$39 FOR A 2-COAT JOB. NO. 1 PAINT, for an average single room. Why pay more? Empire 6528.

19 BUSINESS SERVICES

PAINTERS AND DECORATORS

GEO. E. GOODWYN—PAINTING, PAPERhanging, decorating contractor. Estimates, terms. Empire 8844. Satisfaction guaranteed. Est. 1911. Formerly of Regina.

ATTENTION—FIRST-CLASS PAPERHANGing and painting; cost according to material used. Victoria to Langford. Empire 4437. Belmont 144G.

WEBB & SON, GARDEN 6827. PAPERhanging painting. Quick, clean, reliable. First-class workmanship. Thirty years' experience Victoria.

LENNAX BROS.—PAPERHANGING, INterior decorating, exterior painting, spraying. Estimates free. Phone Beacon 3752.

FIRST-CLASS INTERIOR AND EXTERior painting, 20% discount for those with limited income. Empire 6528.

GUARANTEED WORK. PAINTING AND paperhanging by experts. Goldie & Day. Phone Colquitz 130M or Beacon 3651.

A BETTER-CLASS PAPER HANGING OR painting service at a reasonable price. Empire 4437.

$10 AND UP PAPERS THAT ROOM (INcludes paper). D. Smythe. Beacon 3837.

FOR PAINTING INSIDE AND OUT. EMpire 0564.

CALL GARDEN 7391, C. SCHATTENKIRK for spraying, painting and paperhanging.

PHOTO ENGRAVING

PHOTO ENGRAVING
Half-tone and Line Cuts
CAPITAL ENGRAVERS LTD.
2631 Douglas Street
Phone Beacon 3131

PLOWING—CULTIVATING

ROTOTILLING, TALL GRASS CUT, TREES and hedges taken out. Yards and basements cleaned up. Rubbish hauled away. Frank Glass, Garden 1205.

ACREAGE, GARDENS OR LOTS PLOWED, back-filling and excavating. E. F. Fleck, 2561 Victor. Empire 7842.

ACREAGE GARDENS, LOTS PLOWED, disced, rototilled. Leveling, excavating with Ford tractor. S. L. Jewkes. Empire 7377.

PLOWING, CULTIVATING, EXCAVAting, rotovating, leveling. C. E. Carlson. Beacon 1347.

TRACTOR, PLOWING, CLEARING, EXcavating, leveling. Vic Josephson. Garden 5262.

PRINTING

POPULAR PRESS—OFFICE AND WEDding stationery. Quick, efficient service on each order. 1411 Store Street. Empire 0723.

PLUMBING AND HEATING

BIRTWHISTLE & GREENWOOD
PLUMBING and HEATING
FOR PROMPT EFFICIENT SERVICE
BEACON 2473 OR GARDEN 0821

COLORED FIXTURES — VICTORIA PLUMBING CO., 1305 Cook Street. Garden 1553.

RADIO REPAIRS

FOR EXPERT RADIO AND ELECTRICAL REPAIRS
IT'S
Mc & Mc
CALL AT
NO SET IS BETTER THAN THE SERVICE BEHIND IT
1400 GOVERNMENT STREET
OR PHONE GARDEN 1111

ROOFING AND INSULATION

BROCK ROBERTSON
ROOFING AND INSULATING
Established 1910
Duroid Johns-Manville Barrett
2100 DOUGLAS STREET
Phone Empire 9644; Night, Empire 5452

RIGHT ON TOP
DISTINCTIVE AND ENDURING
Duroid or Barrett Asphalt Shingles
Sidings - Gutters
Consultation and Estimates Free
PARKER, JOHNSTON LTD.
734 JOHNSON ST. BEACON 6332
Night, Empire 5961

SAW SHARPENING

"WE KEEP OUR CUSTOMERS ON EDGE" with the finest precision machinery. Serving skates, saws, lawn mowers, knives and planers of all kinds.
REED'S SAW REPAIRS
1053 View Pick-up Delivery Empire 8324

SIGNS—SHOWCARDS

SCREEN PROCESS POSTERS AND SIGNS of all kinds. Fred R. F. Blakeney Studio 709 Johnson. Empire 0311.

ARTISTIC SHOWCARD WRITING. DEsigns and illuminated addresses. Diggon's, Government at Johnson.

TREE SURGERY

A Complete Tree Service
SCIENTIFIC PRUNING AND SPRAYING DANGEROUS TREES REMOVED, CUT UP, LAWNS DE-WEEDED
Charles A. Cowie
B-1676 B 2065
EVENING

VACUUM SALES SERVICE

ALL ELECTRIC VACUUM CLEANERS REpaired. Parts all makes. Brushes rebristled, wheels switched, bags, belts, motors reconditioned. Call Garden 3113. 807 Fort.

VENETIAN BLINDS

FOR QUALITY VENETIAN BLINDS WITH plastic or cotton tapes, phone Sun Ray Products Ltd., Beacon 4821, 2811 Douglas. Free estimates, repairs, laundry.

WASHING MACHINE SERVICE

McLENNAN, McFEELEY & PRIOR LTD. 1400 GOVERNMENT ST. Ph. G arden 1111

WRINGER ROLLS OF ALL MAKES, ELECtric washers. Taylor & Co., 816 Fort St.

SIDE GLANCES By Galbraith

"She was far too polite to suit me when she returned that cup of sugar—wonder what she's sore about now?"

19 BUSINESS SERVICES

WASHING MACHINE SERVICE

KER ELECTRIC
Washing Machine Specialist
Large Stock of Parts
1119 Fort Street
Beacon 3425

Mc & Mc
WASHING MACHINE SERVICE
FACTORY-TRAINED SERVICEMEN
GENUINE FACTORY PARTS
YOUR BEATTY DISTRIBUTORS
Phone Garden 1111 — Service Department

20 PROFESSIONAL SERVICES

ACCOUNTANTS

ENTRUST YOUR BOOKKEEPING safely with tax specialists. Capital Bookkeeping Service, 1123 Vancouver St., public accountants, office services, taxation. Beacon 4351, evenings Beacon 6736.

CONVALESCENT HOMES

OAK LODGE — PRIVATE HOSPITAL, medical, convalescent and chronic patients tended with kindness and personal care. Graduate nurses in attendance day and night. 4036 Quadra. Beacon 6831.

CLOVELLY PRIVATE HOSPITAL LTD. Fully staffed graduate nurses. Medical convalescents, chronics. 1190 Clovelly Terrace. Empire 7814.

ROCKLAND PRIVATE HOSPITAL. Fully staffed with graduate nurses. 1617 Rockland Avenue. Empire 6902.

MANOR PRIVATE HOSPITAL
338 Foul Bay Road. Beacon 6522
First-class service Ask your doctor

CHIROPRACTORS

JOHN M. STURDY
"Specific Chiropractor"
Neurocalometer
1123 Blanshard Empire 5034

NURSING SERVICES

TRUSSES CORRECTLY FITTED. WE stock popular types all sizes. Private fitting rooms. Cunningham Drug, FORT and Douglas. Garden 8091.

SACA-PELO, SUPERFLUOUS HAIR REmover. Exclusive agents, Shotbolt's Drugs, 589 Johnson Street. Garden 1612.

NURSING SERVICE. EMPIRE 2131.

OPTICIANS

MAYCOCK OPTICAL
New prescriptions filled accurately. Broken lenses and frames

28a BUILDING SUPPLIES

MOORE WHITTINGTON LUMBER CO. LTD.

EVERYTHING FOR MODERNIZING AND BUILDING

2x3 SHORTS, S4S Common, good grade, 6-ft. lengths, per M ... $40
2x4 SHORTS, S4S Common, good grade, 6-ft. lengths, per M ... $40
1x12 Dressed One Side, Select Common Cedar Siding, per M ... $120
1x8 Cedar Bevel Siding, select common, per M ... $100

Limited quantity only of EASTERN BIRCH PLYWOOD, birch 3-ply, 4x7x3/16, per square ft. ... 17c
2-inch Galvanized Downspout, 10-ft. lengths, each ... $1.60
2-inch Galvanized Elbows, each ... 38c
4x8x¼ 3-ply Yellow Cedar Plywood, per sq. ft. ... 29c
4x10x¾ 7-ply Yellow Cedar Plywood, per square ft. ... 51c
4x8x½ TEN TEST WALLBOARD, per sheet ... $2.40
16x16x½ TEN TEST CEILING TILE, per M square feet ... $102.95
16x32x½ TEN TEST CEILING TILE, per M square feet ... $102.95
4x8x½ MEGANTIC WALLBOARD, per sheet ... $2.32
16x16x½ MEGANTIC CEILING TILE, per M square feet ... $100

BRADLEY UNIT WOOD BLOCKS IN OAK, 9x9 inches, tongue and groove and finished with wax, ready for use. In 2 grades—
PRIME (combination of clear and select grade), per sq. ft. ... 84c
ARABESQUE (all grades developing from No. 2 common and better), per square ft. ... 81c

.020 FLAT ALUMINUM SHEETS, 30x96 inches, each ... $3.75
.020 FLAT ALUMINUM SHEETS, 28x72 inches, each ... $2.25

CORRUGATED AND RIBBED ALUMINUM SIDING, 26 inches by 6, 7, 8, 9 and 10 feet, per square ... $17.65

NAILS—
2¼-inch common, per keg ... $12.23
3¼-inch common, per keg ... $11.93

We carry a wide selection of B-H Paints and Varnishes

MOORE-WHITTINGTON LUMBER CO. LTD.
Turn West at the Fountain Roundabout Two Blocks Down Hillside
2614 BRIDGE STREET Empire 7108

ATTENTION
CONTRACTORS AND HOME BUILDERS

STEEL SASH

Orders accepted now for Reliance Roto-Type Steel Windows. Arriving in August.

For Venetian blinds, builders' supplies, heating equipment, floor coverings, etc.

SUN RAY PRODUCTS LTD.
2811 DOUGLAS ST., BEACON 4821
Just Past the Fountain Circle

EVANS, COLEMAN & JOHNSON BROS. LTD.

CONCRETE AND PUMICE BUILDING BLOCKS

For building or block projects with minimum of delay, use popular CONCRETE or PUMICE BUILDING BLOCKS. No job too small or too large.

Two Warehouses to Serve You.

EVANS, COLEMAN & JOHNSON BROS. LTD.
900 WHARF STREET 3191 DOUGLAS
Beacon 3105

SOME HARD-TO-GET ITEMS

Flush plaster mold, 4c; 2x4 jamb, 16c; LF. 1x6 drop siding common, $80M; shiplap, $75M; new design casings, 1x3 LF, 6c; 1x2, 4c; 4x4 cedar gutter, 24c, rejects, 15c;

½x1¾ S4S, suitable for lattice, LF, 2½c; storm sash, 1⅜, 60c ft; ¾, 50c ft.;

WALLBOARDS
4x8 Donaconna, Tentest, $2.40; Gyproc, $2; ⅛PV, $2.64; ¼PV, $3.52; black Masonite, $4.80; Kenmore 3 ply, $1.44, 4-ply, $1.76.

DRYSDALE'S
BUILDERS' SUPPLIES
1720 Cook. Near the Ball Park. Garden 4411

SPECIAL ON TILE
(Unglazed)
HEARTH—FLOOR—QUARRY TILES
Six Shades to Choose
4" x 4" and 6" x 6"
TO CLEAR INVENTORY
75c A FOOT

Robert Walker & Sons Ltd.
Call Beacon 3223
BUILDERS' SUPPLIES
629 DAVID ST. PROMPT DELIVERY

FROM PRODUCER TO YOU

1x3 Cedar Pickets ... 2½c per lin ft.
1x4 Cedar Pickets ... 3 c per lin ft.
4x4 Cedar Posts ... 12 c per lin ft.
5x5 Cedar Posts ... 18 c per lin ft.
6x6 Cedar Posts ... 27 c per lin ft.

SAANICH LUMBER YARDS
3041 Douglas LTD. Brentwood
Empire 3038 Keating 121M
Evenings Garden 3508

28b CLOTHING, FURS, SHOES, ETC.

SPRING SPECIAL: NYLON DRESSES, $12.95; smartly styled, specially priced. Lady Elizabeth Shoppe, 833½ Fort. Garden 3644.

28d FURNITURE

OAK HIGHBOY—With Mirror ... $19.50
8-PCE. WALNUT DINING SUITE ... $92.50
VICTOR RADIO ... $17.50
BEDDING BOX COUCH ... $7.50
NOOK BENCH—With Stoles ... $16.50
SEEDS FURNITURE
1111 FORT ST. Empire 0622

CHESTERFIELDS RE-COVERED AND MODERNIZED
FREE ESTIMATES
HAGEL'S CHESTERFIELD HOUSE
536 Johnson Street Garden 3042

THE LAST WORD IN UPHOLSTERY IS what you get when Hanley does the job! Colorful, durable fabrics; beautiful, washable plastics; none-better workmanship; 'way down prices. Free estimates. R. G. Hanley, 921 FORT. Garden 1813.

FOUR-PIECE SECTIONAL CHESTERFIELD suite, one limed oak utility table, one pair of limed oak table lamps, one three-quarter size. Hollywood bed with head board, one pair of wall-to-wall drapes. 2474 Bowker Ave.

ATLAS MATTRESS SHOP. ALL TYPES of mattresses, box springs. Hollywood bed upholstering, boat cushions and nook seats. Alterations and repairs. 2714 Quadra Street at Hillside. Garden 4913.

DINETTE SUITE, SIX PIECES, GOOD condition, $40. Beacon 1488.

SIX-PIECE MAHOGANY BEDROOM suite; Seven-piece dining room suite, hall rack, leather couch suitable for office, armchair, mahogany piano. Empire 0388. After 6 p.m.

WALNUT SECRETARY AND CHINA cabinet; walnut liqueur; electric chime clock; walnut dining suite; radios, etc. Suite 6, Southgate Apts., Soutgate Street.

WALNUT BEDROOM SUITE; BED (NO spring or mattress), dresser, chest of drawers, vanity and bench, $90. Garden 7975.

MALCOLM (NO MAR) NINE-PIECE SOLID walnut dining room suite with refectory table, as new, $375. Empire 8289.

THREE-PIECE DAVENO SUITE, 3872 Douglas.

28d FURNITURE

THIS WEEK'S SPECIALS
From Our
TRADE-IN DEPARTMENT

2-piece davenport suite ... $25.00
Congo Rug, 9x12 ... $5.00
3-pce. chesterfield suite, loose covers $95.00
Set of 6 oak chairs ... $20.00
Occasional chair ... $9.50
Walnut finish dining room extension table ... $29.00
6-piece walnut dinette suite ... $85.00
Oak china cabinet ... $27.50
4 walnut finish dinette chairs ... $14.00

HOME FURNITURE CO.
825 FORT STREET (Above Blanshard)
Beacon 5138

AT STANDARD
3-ROOM OUTFIT
24 LOVELY PIECES
for
3 ROOMS COMPLETE
$595
"It's the Homemaker's Group"
Beacon 5111

STANDARD FURNITURE CO.
RIGHT THROUGH—YATES TO VIEW

SPECIALS IN
USED FURNITURE

Dropleaf kitchen table, four chairs $15.00
Steel four-drawer filing cabinet ... $55.00
Oak flat-top office desk and swivel chair ... $125.00
3-Pce. mohair chesterfield, spring arms, good condition ... $69.50
9-Pce solid walnut dining room suite, modern ... $325.00

HOLLAND BROS. & CO.
824 FORT ST. Empire 0913

28e MUSICAL INSTRUMENTS

PIANO ACCORDION (HOHNER) 48 BASS, ivory keys, complete with case and quantity of music, $125. Phone 248R2 or seen any time at Antiques, Genoa Bay Road, Maple Bay.

CAVE PIANO STORE—SEE US FOR guaranteed used pianos. 745 View. Garden 2512.

SILVER-PLATED TRUMPET WITH CASE, $25. Beacon 5080.

28f RADIOS AND TELEVISION

COMBINATION PORTABLE 8-TUBE radio, record player, recorder and public address system. Terms. Royal Auto Sales. Week days till 9 p.m.

EXPERT
RADIO REPAIRS
(PORTABLES A SPECIALTY)
KENT'S LTD.
742 FORT EMPIRE 7104

28g REFRIGERATION SALES AND SERVICE

SERVICE TO ALL MAKES
DOMESTIC - COMMERCIAL
Members
Society of Refrigeration Service Engineers
COAST ELECTRONICS LTD.
1407 STORE ST. Empire 5544

28k BICYCLES AND MOTORCYCLES

NEW AND USED C.C.M., RALEIGH BIKES, all wheel and sport goods rentals including Sundays, key cutting, repairs. Garden 7824, pick-up service.

HARRIS BICYCLE STORE, 758 Fort Street

It's BOB PEDEN'S LIMITED for BICYCLES and WHEELED GOODS
First-Class Repairs
646 Johnson Street Empire 2815

BICYCLE REPAIRS. ALL WORK GUARanteed. Bernard Ltd., 1410 Douglas. Garden 5011.

SNAP, '48 B.S.A., AS NEW, ACCESSORIES. Was $275. What offers. Dicksons, 813 Douglas.

BICYCLES, ALL SIZES, REPAIRS, WORK guaranteed at Aaronson's, 585 Johnson St.

C.C.M. AND RALEIGH BICYCLES

Choose the very latest in a snappy new sports model from our huge selections of sizes and colors. Convenient terms.

ROBINSON'S
1307 BROAD E 6212

BICYCLES
Just Like New
GUARANTEED 12 MONTHS
ENGLISH 3-SPEEDS $39.50
Pure Rubber Inner Tubes 26"x1⅜" 80c
BICYCLES overhauled ... $2.75

VICTORY CYCLE WORKS
585 JOHNSON STREET

28l STOVES AND FURNACES

A COMPLETE HEATING SERVICE AS close as your phone. Ranges, furnaces sold, serviced, repaired.
EAGLE SALES AND AGENCIES
1016 Fort Street Beacon 3923

OIL BURNERS
CYCLOS—KEMAC—FAWCETT
Clean, efficient operation guaranteed
C. TALYER HOME APPLIANCE CO.
1436 Government at Cormorant E 3281

MAYFAIR WOOD AND COAL RANGE. Cream with black trim. Also electric rangette. Both excellent condition. 2578 Blackwood.

McCLARY FURNACES, AIR CONDITIONing, repairs. Model Sheet Metal, 2010 Douglas Street. Empire 3915.

FURNACE REPAIRING AND INSTALLAtion, air conditioning. Free estimates. Hugh Neuman. Garden 2068.

HEATERS, RANGES, ELECTRIC AND GAS stoves, new and used. Peden Stove Store, 723 Johnson. Empire 1451.

ALMOST NEW QUEEN OIL BURNER white enamel range. Can see at 3211 Albion Street or phone Beacon 4732.

FURNACES REPAIRED AND INSTALLED. All work guaranteed. Shaw Sheet Metal, 1317 Wharf Street. Beacon 2342.

McCLARY FURNACES, AIR CONDITIONing, repairs. Model Sheet Metal, 2910 Douglas Street. Empire 3915.

COTTAGE-TYPE MOFFAT ELECTRIC stove, large oven, good condition. Garden 3033.

AUTOMATIC GAS RANGE, NEVER USED. Can be seen at 1623 Belmont Avenue, Suite 2.

WHITE ENAMEL RANGE WITH ATtached 2-burner gas plate, $87.50. Carter's Stove Store, 820 Fort. Empire 3511.

ELECTRIC RANGE — TABLE-TOP model, like new, big saving. Garden 0409.

SAWDUST BURNING KITCHEN RANGE for sale, $35. Colquitz 269Y.

QUEEN OIL BURNER, IN GOOD CONDItion. Cheap. Phone Empire 7246.

COLEMAN OIL HEATER, COMPLETE with drum and stand, $60. Beacon 6591.

28n GARDENS AND SUPPLIES

MANURE — FOR BEST RESULTS USE pulverized duck guano. Easy to apply. $1 per sack delivered (minimum two sacks). Duck Farm, Sidney 160.

TOPSOIL, PEAT SOIL, ROCK, MUSHroom compost and manure by the sack. Colquitz 185X.

TOPSOIL, PEAT SOIL, MANURE AND rock. Colquitz 185 X.

28o FARM IMPLEMENTS

SAVE ON LABOR COSTS

Investigate our new Potato Diggers, Silo Choppers and quality John Deere Farm Equipment at

PEDEN, GOODMAN & McKENZIE LTD.
JOHN DEERE DEALERS
Hardware and Major Appliances
507 CORMORANT ST. BEACON 7611

IN TUNE WITH THE TIMES

Paul Sjoblom reporting to the New York Times from Helsingfors, Finland, says, **The Sibelius Festival,** which was inaugurated (in Helsingfors) in June as an annual affair, has succeeded beyond the highest expectations of most interested observers. The quality of the performance was on an extremely high level, while the enthusiasm of the audiences was, to put it mildly, roof-lifting. The members of both the city and the radio orchestras played as they had never played before. Conductors, players, soloists, critics and audiences were electrified. **Sibelius,** himself, was "delighted." As was expected, he did not attend personally, but listened to all the performances over the radio from his forest retreat 30 miles north of the Finnish capital.

* * *

French-Canadian folk lore is rich in stories and legends which concern the machinations of the devil. Although the devil is said to make many sudden ghost-like appearances, there are surprisingly few of these folk yarns which are actually ghost stories replete with walking corpses, mysterious voices and other trappings of the shadowy and aerie, nether world.

* * *

Charles Wasserman did come across one such story with a ghostly atmosphere, however, in his research for the current series of **"Fiddle Joe's Yarns."** This tale, which **Wasserman** has dubbed "The Bushman's Debt," is about a lumber worker who fails to pay a debt to a Quebec merchant. When the bushman dies—without having met his obligations—he is the object of some rather startling supernatural happenings. He is "visited" and condemned to do penance for his neglect. **"Fiddle-Joe's Yarns"** are heard Tuesday at 9 p.m. on Trans-Canada network over CBR. "The Bushman's Debt" is being presented as tonight's episode.

* * *

An interesting but unusual program for devotees of the brass section is offered tonight on Dominion network over CJOR at 8.30. Six of Toronto's top brass instrumentalists will make up a chamber sextet to present music by the old masters, as well as many modern and popular composers. In the group are dance band leader **Ellis McClintock** and **Morris Isen** on trumpets; **Harry Stevenson,** trombone; **Alfred Wood,** euphonium or baritone tuba; **Reg. Barrow,** horn, and **Floyd Henderson,** tuba.

* * *

TONIGHT ALSO . . . At 6.30, **"The Bickersons"** on KIRO. **"Leicester Square to Broadway"** at 7.30 on CBR. **Baseball** at 9.05 on CKDA, and **"Dangerous Assignment"** at 9.30 on KOMO.

Radio times and programs are furnished by stations and networks and are subject to last minute changes. The Times assumes no responsibility for inaccurate listings.

TUESDAY NIGHT PROGRAMS

Time	CKDA	CJVI	CBR	KIRO	KOMO	KJR	KVI	CJOR	CKWX
5.00	News and Roundup	Six-for-One	Int'l Commentary	Edward R. Murrow	Note by Note	Big John and Sparky	Yukon Challenge	Easy Listening	Clyde Beatty
5.15	Musical Roundup	Six-for-One	The Westons	Clifford and Clark	News	Big John and Sparky	Yukon Challenge	Race Hi-lites	Clyde Beatty
5.30	P.A. Show	Bing Crosby	Intimate Revue	Clifford and Clark	Folk Tunes	Chet Huntley	Bobby Benson	Easy Listening	Jimmy Allan
5.45	Town Crier	Newscast	Lyrical Lady	News	News Comment	Scandinavian Hour	Bobby Benson	Easy Listening	Who Am I
6.00	News; Scrapbook	Guy Lombardo	Piano Playhouse	Pursuit	America Music	News	Gabriel Heatter	Wayne King	News and Sports
6.15	Tippy's Scrapbook	Guy Lombardo	Piano Playhouse	Pursuit	America Music	Headline Ed	Newsreel	Wayne King	Bob White Show
6.30	Tippy's Scrapbook	Wayne King	Three's a Cloud	Bickersons	Variety Show	Bob Garred	Answer Man	Sports Parade	Bob White Show
6.45	Sammy Kaye	Wayne King	Three's a Cloud	Bickersons	Variety Show	Elmer Davis	News	Easy Listening	Bob White Show
7.00	News; Cash Clues	Newscast	CBC News	Music Hall	Big Town	Armstrong S.B.I.	John Steele	Wayne King	News
7.15	Cash Clues	Bedtime Story	CBC Roundup	Music Hall	Big Town	Armstrong S.B.I.	John Steele	Wayne King	Dick Haymes
7.30	Vaughan Munroe	Al Smith Plays	Leicester Square	Stars of West	H'Wood Open House	Lifetime Chance	Count Monte Cristo	Orch.	Peggy Brooks
7.45	Vaughan Munroe	Al Smith Plays	Leicester Square	Score Board	H'Wood Open House	Lifetime Chance	Count Monte Cristo	Orch.	Music by Martin
8.00	News of the Times	Newscast	Club Date	World Tonight	One Man's Family	Seahound	Song Liberty	News	News
8.15	Tel-Opinion	Hair-raise Tale	Nation's Business	Orchestra	News	Seahound	Song Liberty	Race Hi-lites	Ceci Solly
8.30	Reginald Stone	Links With Life	Trigane	Mr. and Mrs. North	American Portraits	Mr. President	2000 Plus	Top Brass	Rhythm Pals
8.45	Reginald Stone	Albert Prats	Trigane	Mr. and Mrs. North	American Portraits	Mr. President	2000 Plus	Top Brass	Rhythm Pals
9.00	News; Baseball	M.G.M. Theatre	Fiddle-Joe Yarns	Operation Danger	Higgins Sir	Rogues Gallery	Glen Hardy	The Screen Presents	Steamboat Jamboree
9.15	W.I.L. Baseball	M.G.M. Theatre	Fiddle-Joe Yarns	Operation Danger	Higgins Sir	Rogues Gallery	Fulton Lewis	The Screen Presents	Steamboat Jamboree
9.30	W.I.L. Baseball	M.G.M. Theatre	Night Wine	Lewis Waxworks	News	News	War Front	Monty's Music	Starlight Ser.
9.45	W.I.L. Baseball	M.G.M. Theatre	Night Wine	Lewis Waxworks	Stars Sing	Ted Malone	Home Front	Bing Sings	Starlight Ser.
10.00	News; Baseball	Six For One	News	World Final	Sam Hayes	News	Love A Mystery	News	News
10.15	W.I.L. Baseball	Six For One	Let's Find Out	Weather; Swap	News	Dance Time	Frank Edwards	Race Hi-lites	Dream Weaver
10.30	Spinner Sanctum	Newscast	Richard Hannay	Swap n' Shop	Serenade in Blue	Dance Time	Chuckwagon Jamb.	Race Hi-lites	Close of Day
10.45	Sanctum and Sports	Chalet Concert	Richard Hannay	Swap 'n' Shop	Olympia Reports	Dance Time	Chuckwagon Jamb.	News; Waters	Chapel Chimes
11.00	News and Sanctum	Chalet Concert	U.N. Today	Texas Jim Lewis	News	Dance Time	Chuckwagon Jamb.	Who Beat Who	News; Doghouse
11.15	Spinner Sanctum	Chalet Concert	Nocturne	Texas Jim Lewis	Orchestra	Dance Time	Chuckwagon Jamb.	Vic Waters Show	Bill Ward's Doghouse
11.30	Spinner Sanctum	Around Midnight	Nightcap	Texas Jim Lewis	Orchestra	Dance Time	Chuckwagon Jamb.	Vic Waters Show	Bill Ward's Doghouse
11.45	Spinner Sanctum	Around Midnight	Nightcap	News for Alaska	News	Dance Time	Chuckwagon Jamb.	Vic Water's Show	Bill Ward's Doghouse

WEDNESDAY PROGRAMS

Time	CKDA	CJVI	CBR	KIRO	KOMO	KJR	KVI	CJOR	CKWX
8.00	News; Sports	Newscast	News; Bill Good	Morning Swap	News	Breakfast Club	Cecil Brown	News	News; Markets
8.15	Dave Hill Show	Music of the Waltz	Breakfast Club	News	Breakfast Fracas	Breakfast Club	News	Time 'n' Tunes	Bob's Inn
8.30	Dave Hill Show	Music of the Waltz	Breakfast Club	Grand Slam	Jack Berch	Breakfast Club	Bible Institute	Billy Browne	News; Bob's Inn
8.45	Roving Reporter	Music of the Waltz	Anything Goes	Rosemary	Dave Garroway	Breakfast Club	Bible Institute	Billy Browne	Bob's Inn
9.00	News; Lombardo	Newscast	News	Wendy Warren	News	News	Breakfast Gang	Billy Browne	News
9.15	Guy Lombardo	Music for Wednesday	Aunt Lucy	Aunt Jenny	Katherine Wise	Ann Sterling	Music	Billy Browne	Music Money
9.30	Housewife Holiday	Music for Wednesday	Laura Limited	Helen Trent	Margaret Melby	Variety Time	Tell Your Neighbor	Man in the House	Home Harmonies
9.45	Housewife Holiday	Music for Wednesday	Music Appointment	Our Gal Sunday	Ruth and Dick	Variety Time	Music	Man in the House	Waltz Time
10.00	News; Lady	Six-for-One	Morning Visit	Big Sister	Ruth and Dick	Johnny Olson	Glen Hardy	Y' Never Know	News
10.15	Lucky Lady	Six-for-One	Strike It Rich	Ma Perkins	Whistlin' Tunes	News	Tello-Test	Y' Never Know	Bob White Show
10.30	Lucky Lady	Newscast	Strike It Rich	Dr. Malone	Break the Bank	My True Story	Radio Journal	Town Crier	Bob White
10.45	Lucky Lady	Women's Page	Invite To Waltz	Guiding Light	Break the Bank	My True Story	Garden Guide	News	Start an Argument
11.00	News; Listening	World of Music	Man And His Music	Mrs. Burton	Double or Nothing	Betty Crocker	Ladies Fair	Freddie Martin	News and Hits
11.15	Lucky Listening	World of Music	Man and His Music	Perry Mason	Double or Nothing	Evelyn Winters	Ladies Fair	Freddie Martin	Today's Hits
11.30	Lucky Listening	Start an Argument	Man and His Music	Nora Drake	Like a Millionaire	When Girl Marries	Queen for a Day	Passin' the Buck	Pery Mason
11.45	Lucky Listening	Piccadilly Parade	Man and His Music	Brighter Day	Like a Millionaire	Sheelah Carter	Queen for a Day	Passin' the Buck	Guiding Light
12.00	News; Bing Crosby	News; Parade	Man and His Music	News	Life Can Be Beautiful	News	News	News; Melodies	News
12.15	Bing Crosby Show	Piccadilly Parade	News and Showcase	Cecil Solly	News	Bill Moshier	Cedric Foster	Kiddies' Karnival	Ken Hughes Show
12.30	News	Newscast	Farm Broadcast	J. Lee Wills	Pepper Young	Modern Romances	Harm. Hoedown	Kiddies' Karnival	News; Ken Hughes
12.45	Bing Crosby	Norman Cloutier	Farm Broadcast	Maury's Turntable	Right to Happiness	David Amity	Harm. Hoedown	News; World Today	Ken Hughes Show
1.00	News of the Times	News; Cloutier	The Concert Hour	Hilltop House	Backstage Wife	Music In Air	Jack Kirkwood Show	Matinee Melodies	News
1.15	Ed Farey Show	Club Diary	The Concert Hour	King's Row	Stella Dallas	Music in the Air	Jack Kirkwood Show	Matinee Melodies	Ma Perkins
1.30	Ed Farey Show	Six-for-One	The Concert Hour	Housewives Protec.	Widder Brown	Perfect Husband	Double or Nothing	Take It Easy	Big Sister
1.45	Ed Farey Show	Six-for-One	The Concert Hour	Housewives Protec.	Woman In House	Perfect Husband	Double or Nothing	Take It Easy	Dr. Malone
2.00	News, Lost, Found	Homemakers' Har.	Easy Listening	Housewives' Inc.	Just Plain Bill	Ann Sterling	News	Take It Easy	Red White and Blue
2.15	Ed Farey Show	Lionel Barrymore	Easy Listening	Housewives' Inc.	Front Page Farrell	Ann Sterling	United Nations	Take It Easy	Red, White and Blue
2.30	Ed Farey Show	Walter's Waxworks	Musical Program	Arthur Godfrey	Lorenzo Jones	Mary M. McBride	Lanny Ross	Take It Easy	Pick the Hits
2.45	Ed Farey Show	Walter's Waxworks	Summer Picnic	Arthur Godfrey	Bob and Ray	Mary M. McBride	Baseball	Take It Easy	Pick the Hits
3.00	News; Swap, Shop	Walter's Waxworks	Brave Voyage	Arthur Godfrey	Welcome Traveler	Dean Cameron	Baseball	News	News
3.15	Swap 'n' Shop	Walter's Waxworks	Laundry Lum'jacks	Arthur Godfrey	Welcome Traveler	Altar Bound	Baseball	Topy Martin	Will Reeder
3.30	Vacation Time	Walter's Waxworks	Let's Look Around	Arthur Godfrey	Aunt Mary	Neighbor's Voice	Baseball	Widder Brown	Cal George
3.45	Vacation Time	Walter's Waxworks	Announcer's Choice	Arthur Godfrey	Eve Young, Songs	Airy Notes	Baseball	Second Spring	Cal. George
4.00	News; Jo-Jo	News; Waxworks	Opera Stars	Curt Massey	Chas. Magnante	Afternoon Session	Fulton Lewis	Mostly Music	News
4.15	Jo-Jo	Walter's Waxworks	Music by Goodman	Strike It Rich	Road of Life	Afternoon Session	Frank Hemingway	Mostly Music	Cal George
4.30	Kiddie Kapers	Walter's Waxworks	Favorite Stories	Strike It Rish	Linda's First Love	Woman's Page	Behind the Story	Mostly Music	Cal George
4.45	Kiddie Kapers	Walter's Waxworks	Music for Jr.	Clifford and Clark	Dr. Paul	Bob Eberly	Sam Hayes	Mostly Music	Star Time

"NEWS OF THE TIMES" PRESENTED TWICE DAILY . . . At 1.00 p.m. and 8.00 p.m.—C K D A

28o FARM IMPLEMENTS

SEE US FOR YOUR FARMING EQUIPMENT NOW

Ford and Major tractors.

Plows, cultivators, disc harrows, side rakes, cultivators, tractor rotovators. Garden rotovators.

New Holland baler. Twine. Continental pumps.

Used tractors and equipment.

SALES & SERVICE
NATIONAL MOTORS LIMITED
835 VIEW ST. PHONE GARDEN 8177
TRACTOR DEPARTMENT

FARMERS—Why Work When You Don't Have Too?
CUB FARMALL TRACTORS WITH TOUCH CONTROL

Quick-change implements with low operation costs can do it for you. Let us show you how easy farm tractor work can be done.

FARWEST MOTORS LTD.
GARDEN 8174 971 YATES ST.

28p ANTIQUES AND CHINA

DE RODIL, IMPORTER, ANTIQUES bought and sold, 853 Fort. Garden 7514.

SYDNEY REYNOLDS LTD.
"THE QUALITY PEOPLE"
DIRECT IMPORTERS OF THE WORLD'S FINEST CHINA AND CRYSTAL
OPPOSITE EMPRESS HOTEL

28x MISCELLANEOUS FOR SALE

COMPLETE LOGGING OUTFIT CONSISTing of T.D. 14A cat, almost new; 2 donkeys and rigging; 2 trucks and trailers. One and a half million feet of felled and bucked timber; booming winch; boring machine, etc. Price $60,000. Apply to T. J. Boyles, P.O. Box 9, Cobble Hill. Colquitz 99 X.

FOR SALE—CLAUSING LATHE, 12-IN. swing, 36-in. centres, stand, motor, ½-in. Jacob chuck, 8-in. four-jaw chuck. What offers? Beacon 5450.

100 LAWNMOWERS!
ALL SHARP AND RECONDITIONED, don't wait, pick one now while they last. REED'S SAW REPAIRS 1053 VIEW

WE COVER SUITCASES, HAMMOCK couches, boat cushions, etc. F. Jeune & Bro. Ltd., 570 Johnson St.

SINGER SEWING MACHINE, FIRST class shape, $50 cash. Phone Beacon 2325.

FOR SALE — GREY GENDRON BABY buggy, $17.50; large size child's crib and mattress, $15. Empire 9666.

RASPBERRIES, 20c POUND. PICK YOUR own, bring containers. 2172 Tyndall, Gordon Head.

HAND-CROTCHED GLOVES, $1.90 A pair, also matching bag and hat. B.C. CRAFT HOUSE, 884 FORT.

THE NEW SPRINKLERS NOW BEING used in our parks are available at Power Mower Sales & Service, 712 Humboldt.

A-K SOOT AWAY FOR POT TYPE OIL ranges, heaters, furnaces. At most stores, or direct. Goddard & Co., Sidney, B.C.

COLEMAN PICNIC AND CAMPING supplies. Burnside Hardware. Empire 2313.

CLEARANCE SALE, EVERYTHING REduced. De Luxe Variety Store, 1019 Cook. Empire 9833.

12-GAUGE PUMP GUN, WINCHESTER, model 97, and 38-calibre special revolver. Garden 1549, 12 to 1.30 p.m.

CARPENTER AND GARDEN TOOLS, etc. 1267 May St. Beacon 5535.

28x MISCELLANEOUS FOR SALE

OLD-FASHIONED DRESSER AND WASHstand with marble top. Good condition. What offers? Phone Empire 7256

ROSS BINOCULARS, 6x30 POWER, AS new, with leather case. Sacrifice for $85. Phone Garden 1834 or Beacon 1324.

BABY BUGGY FOR SALE $30, IN GOOD condition. Garden 8756.

THOR WASHER IN A 1 CONDITION, $65. Phone Garden 4008.

BUFFET, LIGHT FINISHED, 2 DRAWERS and glass doors, $22. Apply 3717 Harriet.

CRESS CALLOUS SALVE. NOW GET RElief. Your druggist sells Cress.

A VERY GOOD PAIR OF SKIS WITH poles, $10. 2175 Somerset Street.

McCLARY ELECTRIC RANGETTE, OVEN control, as new, $45. 3991 Douglas.

GIVE YOUR ROOF A TREAT. USE A-K Moss Kill. Goddard & Co., Sidney, B.C.

FOR RUBBER STAMPS DIGGON'S

Automatic Defrosting
Is Built into the New NORGE REFRIGERATORS Now on Display at
C. Tayler Home Appliance Co.
1436 Government Street Empire 3281

29 WANTED MISCELLANEOUS

THE SALVATION ARMY SOCIAL SERVICE Dept. urgently requires clothing, bedding, furniture and salvage. Call Garden 7612 for van to call.

WE BUY ESTATES OF JEWELRY AND antiques, etc. K. A. McLeod Co. Ltd., The Old Gold Shop, 1111 Douglas. Garden 2724.

RAGS, OLD CLOTHING BOUGHT — ANY quantity. Also metals. Good prices. Island Junk Co. Empire 0343 day or night.

OLD BICYCLES AND PARTS ARE WORTH money at 585 Johnson Street.

WANTED—USED FURNITURE, RELIABLE Furniture, 541 Johnson. Empire 6714.

WANTED—USED FURNITURE, HOLLAND Bros. & Company. Empire 0913.

WANTED — GOOD USED FURNITURE. Seeds', 1111 Fort Street. Empire 0622.

FURNITURE WANTED

Wally Gray will buy your USED FURNITURE for spot cash at the highest prices. Why take less? Thanks, folks, for phoning between 9 and 10 a.m. It enables us to give you prompt appraisals. Garden 4913.

Used 5-Foot Roll-Rim BATH with Fittings
Beacon 7611

31a POULTRY, HATCHING EGGS, ETC.

300 NEW HAMPSHIRE PULLETS, FROM heavy laying strain. Six weeks' old. $1.25 each. Also roosters. Belmont 27-L.

31e GOATS

FOR SALE—3 KIDS, 1 MALE, 1 DOE. L. Dunbar, Tod Inlet.

34 HOTELS

JAMES BAY HOTEL
Enjoy supreme comfort, friendly service and good food. Conveniently located near park and sea. Parking facilities available. Moderate rates for transient or resident guests.
270 GOVERNMENT
Garden 7151

HOTEL SHERWOOD
RESIDENTIAL AND TRANSIENT, CENtral location, H. and C. water, also H.K.R., daily, weekly, monthly rate. 723 Yates St. Garden 0148.

KING'S HOTEL—CLEAN ROOMS, SPLENdid beds. Downtown. Day rates, $1 to $1.75. Weekly, $4 to $9. Garden 0212.

CRAIGDARROCH GUEST HOUSE, SINGLE and double rooms. Beacon 6441.

ABERDEEN HOTEL
Attractive, quiet surroundings.
Hot and cold water in every room.
Close in. Dining-room
941 McCLURE STREET Garden 3742

FURNISHED LOG HOUSE, NEAR ONE of best fishing beaches on V.I., electricity, hot and cold water; shower, washing machine, garden, boat and motor, $3,000. Peter Caddy, R.R. 3, Courtenay, B.C.

Television Tuesday

STATION KING—TV, SEATTLE

4.45	Birthday	8.05	Payhouse
5.00	Howdy Doody	9.05	World Today
5.30	Crus. Rabbit	9.10	Clip. Tips
5.35	Short Sub.	9.15	Longacres
5.45	Beany	9.40	Ranch
6.00	Hollywood	10.10	James Melton
6.15	Short Sub.	11.10	Star Time
6.25	Tom Tom	11.20	1 Man's Fam.
6.35	Toube Pa.	11.40	Final
7.30	March Time		

34 HOTELS

RITZ HOTEL
710 FORT STREET
In the centre of town. Comfortable rooms with hot and cold water. Steam heat. Elevator service and light housekeeping privileges. All furnished apartment with electric ranges and refrigerators. Reasonable weekly rates. Transient or permanent.
EMPIRE 1021

34a SUMMER RESORTS

RIVERSIDE AUTO CAMP, NANAIMO River. Cabins day, week or month. R.R. 2, Nanaimo, B.C., phone 1792Y1.

MODERN TRAILER PARK, $1 DAILY, $20 monthly. Colwood Motor Court, 670 Island Highway, Langford.

THE PERFECT HOLIDAY

At an internationally famous beauty spot in a lovely inn, built in 1948. Food admittedly unsurpassed on the Island. Swimming off our private float. Row

MAPLE INN - DUNCAN, V.I.
Under New Management
Licensed Premises Attached. Phone 233 LI
The District Rendezvous for Evening Diners

34b COTTAGES AND CAMPSITES

WATERFRONT SUMMER COTTAGES AT Deep Cove by week or month. The Chalet. Phone Sidney 82F.

35 ROOM AND BOARD

LARGE BRIGHT ROOM WITH PRIVATE wash basin, excellent meals for business girls, good bus service. 1544 Bank Street. Garden 5024.

BEST OF MEALS IN CLEAN, HAPPY surroundings. Shower and automatic laundry. Suitable young business men and women. 1544 Bank Street. Garden 5024.

ROOM AND BOARD FOR SINGLE GIRL, $13 a week. Home privileges. 2537 Graham Street.

CRAIGMYLE, 1037 CRAIGDARROCH — Accommodation available for business or professional persons. Garden 8457.

VACANCY FOR ONE MAN, JAMES BAY. Empire 1020.

A QUIET HOME FOR OLDER MEN, $12 weekly. 204 Government.

ROOM AND BOARD FOR 1 MAN. CALL at 1144 Esquimalt Road. Garden 7256.

36 ROOM AND BOARD WANTED

WANTED—TWO-ROOM SUITE, PREFERably in Fairfield. Business girl. Box 141, Times.

37 ROOMS TO RENT FURNISHED

SLEEPING ROOM, OAK BAY, BUILT-IN shower, near beach, bus at door, business man. 2518 Estevan Ave.

SMALL SLEEPING ROOM FOR ONE PERson, $8 a month. 968 Balmoral.

CRAIGDARROCH GUEST HOUSE. TOURists and permanent. Central. Beacon 6441.

BRIGHT ROOM, TOURIST AND PERMAnent. Garden 7442.

QUIET COMFORTABLE SLEEPING room, Fairfield district. Beacon 6643.

38 HOUSEKEEPING ROOMS TO RENT, FURNISHED

FAIRFIELD—DAILY OR WEEKLY, SElect large rooms and kitchenettes. One block to sea and park, 5 minutes to city centre. 97 Wellington.

38 HOUSEKEEPING ROOMS TO RENT, FURNISHED

AVAILABLE TILL AUG. 15, CLEAN, bright room, everything supplied, 5 minutes from city centre. Garden 3319.

LIGHT HOUSEKEEPING ROOMS. LINEN and dishes. Nice location. Garden 2176.

38a HOUSEKEEPING ROOMS TO RENT, UNFURNISHED

THREE ROOMS, FURNISHED OR UNfurnished and one bed sitting room, board optional. Beacon 1033.

40 FLATS AND APARTMENTS TO RENT, FURNISHED

LADY OCCUPYING COMFORTABLE, self-contained, 3-room suite, wishes middle-aged lady companion to share same. Suite No. 2, 1505 Elford St.

FOR EFFICIENT SERVICE AND RELIable tenants list your vacancies with C. N. Montague Co., Ltd., 1028 Blanshard at Fort. Garden 9318. Empire 5967.

THREE-ROOM UPSTAIRS APARTMENT, kitchen furnished. Adults. 1019 Richmond Road. Beacon 5585.

NICE TWO-ROOM FULLY FURNISHED suite. Near Beacon Hill Park. Suit business person. Garden 6554.

2-ROOM SUITE—PRIVATE ENTRANCE. 2832 Douglas Street.

BEAUTIFULLY FURN. MODERN APARTment available July 20. No children, $95. Garden 1061.

AVAILABLE AUG. 1. MODERN 3-ROOM suite, self-contained, Fairfield. Suit business couple, $68.50. Garden 2927.

TOURISTS — FOR BALANCE OF JULY, self-contained suite, accommodate 4-6 people. Beacon 1602, evenings after 7.

FULLY MODERN, COMPLETELY FURNished suite for month of Aug. Empire 6141.

SMALL SUITE AVAILABLE. 305 Windermere Place. Empire 3642, before 8 p.m.

40a FLATS AND APARTMENTS TO RENT, UNFURNISHED

$65—SPACIOUS BASEMENT APARTMENT, self-contained, with private entrance, garage. Convenient to downtown. Excellent location, opposite Government House. Suit young business couple or elderly people. 941 Joan Crescent. Garden 9896.

JEEVES BROS. TRANSFER & STORAGE. LOCAL and LONG-DISTANCE HAULING
Packing, Crating and Shipping
LIFT VAN SERVICE to VANCOUVER
EMPIRE 9832

NEWLY DECORATED APARTMENT. TWO bedrooms, large living room, large dining room; brand new kitchen and bathroom; hot water and heat; electric stove, $75. 2632 Douglas Street.

WARM, CLEAN, BEAUTIFULLY FURnished or unfurnished suites or rooms. Breakfast if desired or kitchen privileges. Attractive location. Walking distance. Beacon 6441.

BED-SITTING ROOM AND KITCHEN — Heat, light, water supplied. 586 Gorge Road West.

CRAIGDARROCH GUEST HOUSE. ACcommodation for girls after June 20 Central. Beacon 6441.

COSY BACHELOR SUITE, SELF-CONtained, suit one or two people. Garden 2927.

FULLY FURNISHED TWO-BEDROOM apartment, July, August and September. References required. Garden 2882.

3-ROOM APARTMENT, IN NEW BLOCK, 10-minute walk from city centre, $70 month. Phone Beacon 7578 after 6.

THREE-ROOM SUITE, 1521 JUBILEE Ave., child welcome.

ALL TYPES OF ACCOMMODATION RENTALS UNLIMITED. 1216 BROAD

41a FLATS AND APARTMENTS WANTED, UNFURNISHED

WANTED BY RETIRED COUPLE—SELF-contained 3-room suite, containing stove and frigidaire. Reasonable rent, central location. Phone Beacon 2577.

FURNISHED HOUSEKEEPING SUITE, all found, by gentleman. July and August. Full particulars to Box 942 Times.

FURNISHED SELF-CONTAINED SUITE, suitable lady; Jubilee district preferred. Box 722, Times.

42a HOUSES TO RENT, UNFURNISHED

NEW 6-ROOM HOUSE IN VIEW ROYAL. Must be reliable tenants. No children. Empire 0167.

42a HOUSES TO RENT, UNFURNISHED

LANGFORD LAKE, 4-ROOM YEAR round cottage, rowboat. Suitable for couple, $35. Belmont 125W or K.

42b HOUSES TO RENT, FURNISHED OR UNFURNISHED

LOCATED IN OAK BAY—CLOSE TO BUS, shopping centre, church and school, three-bedroom insulated home. Desire tenant who will take interest in garden and care of property. Phone Beacon 2842, any time after Sunday.

SIX-ROOM HOUSE, CITY LIGHT AND water; approximately 2½ acres in fruit and vegetables; barn, chicken houses; 4½ miles from city hall. Arrangement can be made for lease. Phone Colquitz 9 M.

43a HOUSES WANTED TO RENT, UNFURNISHED

WANTED—SEPTEMBER 1, FOR 10 OR 12 months by couple, furnished house (preferably) or flat, near Victoria Golf Course. Excellent references. Box 555, Times.

URGENT — THREE-FOUR BEDROOM home or duplex. Wanted by a reliable family. Can supply references. Phone Empire 8648.

WANTED — FOUR-ROOM HOUSE OR side-by-side duplex. Wired for electric range. Beacon 3244.

43b HOUSES WANTED TO RENT, FURNISHED OR UNFURNISHED

WANTED TO RENT—LARGE HOUSE, OR would take care of house; able to redecorate and make minor repairs. Two small children. 668 Beacon Street.

44 HALLS, STORES AND OFFICES TO RENT

SUITE OF 4 RECONDITIONED OUTSIDE offices, area 764 sq. ft., and washroom, close to old and new post offices, banks and Court House. Rent $80 a month, or would consider renting separately. Available May 1.—Alfred Carmichael & Co. Ltd., 1216 Broad Street. Garden 7341.

OFFICE SPACE AVAILABLE ON FIFTY-fifty basis, downtown area. Street level. Would suit delivery or similar business; reasonable overhead. Box 142, Times.

KING'S ROAD HALL. APPLY 817 KING'S Road. Empire 5534.

45 MISCELLANEOUS TO RENT

SIROCCO BALLROOM
SPACE AVAILABLE
Suitable for merchandise display, club meetings, sales conventions, banquets, weddings, parties, concerts, dances. Reasonable rates.
EMPIRE 9221

ESQUIMALT COMMUNITY CLUB HALL. All facilities. Phone Garden 5794.

47 CARS FOR SALE

1940 OLDSMOBILE SEDAN, HYDROmatic, radio, heater and seat covers. Low mileage. A good buy at ... $1,150.00
1941 OLDSMOBILE CONVERTIBLE — Five-passenger couple, radio and heater. Low mileage ... $1,050.00
1941 PLYMOUTH SEDAN—Good rubber and paint. Priced at ... $1,025.00
1949 FORD SEDAN—Heater, white walled tires ... $1,700.00
1950 STANDARD VANGUARD STATION WAGON — Only 4,000 miles. Like new ... $1,895.00
SAUNDERS AND HITCHMAN
2554 Cadboro Bay Road Beacon 4594

1950 PONTIAC CHIEFTAIN TORPEDO sedan, leader seat heater, defroster and other extras. Will trade for older model car. Will sell very cheap for cash. Garden 4292.

1949 FORD SEDAN, 1946 PACKARD SUPER Clipper sedan, 1941 Oldsmobile hydramatic sedan, 1936 Chev. 2-door, 1941 Austin sedan. Saunders & Hitchman, 2554 Cadboro Bay Road.

1947 CONVERTIBLE HUDSON FIVE-PASsenger coupe. Custom radio, air conditioner, leopard seat covers. Absolutely must sell. Take an offer. Beacon 1131.

1940 MERCURY CONVERTIBLE, NEW maroon paint job, new motor and clutch, spotlight, skirts, etc., $825. Accept trade. Apply after 5 p.m. 334 Michigan St.

1934 FORD COUPE, REBORED 60 OVER pistons, new main bearings. Good rubber, seal beams, $250 for quick sale. Empire 6181.

47 CARS FOR SALE

'47 ½-TON PICK-UP, $975. '41 DODGE 4-door sedan, $525. 1834 Oak Bay Ave. Business, Garden 5305. Home, Garden 5281.

1929 MODEL A COUPE—SEALED BEAMS, clean condition. Good transportation, $95 cash. Insurance paid to November, 1951. Empire 0003.

1946 SUPER DE LUXE SEDANETTE. 5 NEW tires, custom-built radio and heater. In excellent condition throughout. $1,500 or near offer. Garden 9624.

1815 DOUGLAS STREET. AUTO INSURance well written at low rates. Hawkes Foster Ltd. (Harry Foster, manager). Day or night. Beacon 2101.

1947 MERCURY TUDOR SEDAN, EXcellent condition, radio, heater, $1,295. Recently appraised at $1,425. 3333 Cedar Hill.

MUST SELL 1947 MERCURY COACH. Good, clean condition inside and out, $985 or nearest offer. Contact Mr. Bellhouse, Belmont 232 Q.

1936 DODGE 4-PASSENGER COUPE OR light pick-up, good condition. Sell $400 or trade down on truck. Box 481, Times.

1950 MORRIS MINOR WITH HEATER and visor. One owner car, 5,000 miles, $1,050. Apply 637 Niagra.

1930 MODEL A FORD COACH—GOOD all-round condition. $175 cash or nearest offer. Empire 8032.

1949 STEPDOWN HUDSON SEDAN—IN very good condition. Cheap for cash. Will take trade. Beacon 1131.

1950 MERCURY THREE-TON—HOIST AND gravel body, as new, $2,250. Take car in trade and terms. Garden 2511.

1947 PONTIAC SEDAN, 8 CYLINDERS, immaculate condition, cheap. One owner. Beacon 1609.

1949 DODGE SUPER DE LUXE SEDAN. One owner. Low mileage. Heater. $1,900. Empire 5680.

1938 CHEV. SEDAN, GOOD CONDITION. Colquitz 3 M.

1931 MODEL A DELIVERY, $100. COLquitz 266Y.

CASH! — IMMEDIATELY FOR GOOD clean cars. Royal Auto Sales.

CHRYSLER WINDSOR SEDAN, 1946 MOdel. In excellent condition. Beacon 3756.

1950 CARS AT WHOLESALE PRICES AT Wilson's.

1940 AND EARLIER CARS AT WHOLEsale prices at Wilson's.

DAVIS MOTORS LTD.
NOBODY IMITATES OUR VALUES

NOW!
TWO LOCATIONS
TO SERVE YOU

FOUR NEW TIRES AND NEW BATTERY WITH ALL "GOODWILL" CARS

1949 PONTIAC DE LUXE SEDAN COUPE. Heater, etc. ... $1950
1949 HILLMAN MINX SEDAN. Heater, etc. ... $1295
1949 AUSTIN A40 SEDAN. Extras ... $1195
1949 FORD CUSTOM SEDAN. Heater and extras ... $1495
1948 CHEVROLET DE LUXE SEDAN. Heater and extras ... $1495
1940 DE SOTO SEDAN. Heater, etc. ... $850
1939 STUDEBAKER CHAMPION SEDAN. Heater, etc. ... $495
1937 CHRYSLER ROYAL SEDAN. Heater, etc. ... $450
1932 CHEVROLET SEDAN. Sport model ... $195

50 MORE CARS TO CHOOSE FROM

OPEN EVENINGS

For After Hours Information, Please Phone Any of the Following Salesmen:
HAROLD BRUNELL, Empire 6129
GLENN O. SMITH, Empire 7309
SAM TAYLOR, Beacon 4500
GUY MORLEY, Garden 5218
JACK CLEMENTS, Albion 284 X
BINKIE TISDALL, Empire 1644
GORDON TOMLIN, Garden 8154, 9 to 6 P.M.

DAVIS MOTORS LTD.
BUICK — PONTIAC — VAUXHALL
G.M.C. TRUCKS
QUADRA ST. (Between Fort and View)
GARDEN 8154
916 YATES STREET GARDEN 8342

NO RAIN FELL
FROM SAANICH SKIES,
THE ONLY SAFE BET
ARE OLSON'S BUYS

'47 PLYMOUTH SEDAN
Orginal owner returned to buy from the same salesman. Our values and methods again PROVED.
Stock 1504A ... $1595

'48 PLYMOUTH SEDAN
Cared for as a member of the family. Only replaced by a NEW PLYMOUTH. This is excellent buying.
Stock 1489A ... $1695

'49 PLYMOUTH SEDAN
Condition beyond compare. Another only owner taking delivery of his new car. Outstanding!
Stock 155A ... $1895

The above cars carry OLSON MOTORS BLUE RIBBON GUARANTEE.

'48 OLDS SEDAN
Beautiful condition in this one-owner car. You'll find joy on the highway in this through the year.
Stock 1625A ... $1895

'40 BUICK SEDAN
This car has been reconditioned throughout in our own shops. This is a buy you'll never regret.
Stock 1607B ... $895

'38 DODGE SEDAN
The value offered here is so far ahead of the asking price YOU just must see for yourself.
Stock 1332B ... $745

FOR THE BEST DEAL IN TOWN
IT'S ALWAYS

OLSON'S
BARGAIN LOT
1036 YATES STREET PHONE G 1144
Open Till 9 P.M.
DEALERS FOR
CHRYSLER — PLYMOUTH and FARGO TRUCKS

1936 Chev. Coach ... $395
1937 PLYMOUTH SEDAN ... $495
A Number of Other Cars to Choose From At
THOMAS ATKINSON GARAGE
Empire 3131 Evenings, Garden 4242

1946 CARS — TRY
SUPER SERVICE
CORNER JOHNSON AND BLANSHARD

47 CARS FOR SALE

J. M. WOOD MOTORS
THE HOME OF
"GOLD SEAL" USED CARS

"GOLD SEAL" SPECIALS

You don't gamble when you buy a "Gold Seal" used car. A "Gold Seal" is your assurance of satisfaction and dollar value. Every "Gold Seal" car has been thoroughly reconditioned in our own shop and carries a written guarantee.

1951 Mercury Sedan. Just a few months old. Very low mileage. "Like new" in every respect. Has radio, air conditioner, overdrive, white wall tires, etc. Save $800 on new car price at $3195
1950 Austin Sedan. A popular economical little car. "As new" $1550
1950 Plymouth Club Coupe. Has air conditioner, seat covers, remote control spotlight, low mileage. Almost a new car $2350
1949 Custom Dodge. The finest Dodge built. Fluid Drive. A luxury car at a very low price. Has extras $2350
1948 Mercury 2 Door Sedan. Newly painted an attractive metallic green. In spotless condition. See this at $1395
1946 Chevrolet Sedan. Heater and seat covers. A reconditioned car in very nice condition $1345

TRANSPORTATION SPECIALS
1946 Ford Sedan. Radio and heater $1095
1941 DeSoto. A good family car. Has automatic transmission. Runs well $850
1936 Terraplane Coupe. Will get you there and back for $165
1938 Willys 4 Door. Excellent rubber and a good motor. Economical transportation $495
1933 Ford 2 Door. Body and tires good. A transportation special $295

TODAY'S SPECIAL
1946 Mercury Sedan. Hurry for this at $945

TRUCK SPECIALS
1949 Ford Panel. Like new throughout $1495
1947 Dodge ½-Ton Panel. Reconditioned from bumper to bumper. A first class unit $1195
1949 Dodge 1-Ton Express. 4-Speed transmission. Excellent tires. A real buy at $1695

Many more to choose from at our two Lots located at 837 and 1061 Yates Street. Phone Garden 7196.

FOR OUR LATEST "SPECIAL" BE SURE TO LISTEN TO CKDA 9 P.M. NEWS

NATIONAL MOTORS LIMITED
CANADA'S HIGHEST TRADERS

REMEMBER! You Pay No Premium for A 1 Used Cars!

1950 FORD TUDOR. Heater, radio, Overdrive, A1 $2350
1950 FORD TUDOR. Heater, two-tone paint, A1 $2250
1950 CHEVROLET SEDAN. Heater, whitewall tires, A1 $2250
1950 PONTIAC SEDAN. Heater, A1 $2195
1949 FORD SEDAN. Heater. Owner-driven taxi, very clean car $1395
1949 FORD 5-PASS. COUPE. Heater, A1 $1795
1949 PREFECT SEDAN. Like new $1195
1949 AUSTIN SEDAN. Heater, low mileage, A1 $1395
1947 AUSTIN SEDAN. A1 $895
1946 MONARCH SEDAN. Heater, low mileage, one owner, A1 $1395
1941 CHRYSLER SEDAN. Heater, radio, new paint and tires, A1 $1295
1940 FORD TUDOR. Heater, very clean $875
1940 PLYMOUTH COUPE. Heater, radio $825
1936 PLYMOUTH SEDAN. Heater, new tires, clean $595
1937 FORD SEDAN. Transportation special $395
1935 to 1941 Cars Wanted on Trades

We have a good selection of Trucks for Sale—All Makes and Models

"HEART OF AUTO ROW"
FORD — MONARCH CARS AND TRUCKS
ENGLISH FORDS
Open Evenings
819 YATES ST. Phone Garden 8177

GLADWELL'S
RE-NEWED AUTOMOBILES
ARE BEING REPLACED EVERY DAY FROM OUR OWN USED CAR RECONDITIONING PLANT
800 PANDORA AVE.

'50 METEOR 2-DOOR. $2150
'50 MORRIS CONVERTIBLE. Radio, heater. $1295
'50 PREFECT. Heater. $1195
'49 MERCURY SEDAN. $1895
'47 OLDSMOBILE CLUB SEDAN $1595
'47 FORD SEDAN. $1150
'42 MERCURY SEDAN. $1095
'41 DODGE CLUB COUPE. $1050
'41 FORD TUDOR. $995
'41 PLYMOUTH TUDOR. $895

AS IS SPECIALS
'39 LA SALLE SEDAN. $895
'39 FORD COUPE. Clean as a pin. $750
'38 FORD TUDOR. $495
'36 FORD SEDAN $350
'35 PLYMOUTH SEDAN. $250

GLADWELL MOTORS
Victoria's Volume Dealer
800 Pandora
Open Nights Till 9
Beacon 2111 (Days); Beacon 2112 (Eves.)

47 CARS FOR SALE

WILSON MOTORS LTD
909 Yates St. Empire 1108
OPEN EVENINGS TILL 9

TODAY'S BEST BUY
1949 CHRYSLER WINDSOR SEDAN with fluid drive, radio and air-conditioner. A one-owner luxury car, reconditioned, guaranteed and selling at the extremely low price of $2465
DON'T DELAY—IT DOESN'T PAY

O.K. USED CARS
RECONDITIONED - GUARANTEED
There are no hidden prices at Wilson's—every car is plainly marked. See the price BEFORE your trade-in is discussed.

SEE THESE FOR VALUE
1950 ROCKET OLDS. The famous "88" with hydramatic drive and in showroom condition $3150
1950 CHEVROLET 5-PASS. COUPE. Low mileage and a real buy at $2195
1948 PONTIAC "8" SEDAN. Hydramatic drive, radio and heater $1995
1949 PLYMOUTH 2-DOOR. Driven only 12,000 miles. Buy it for only $1895
1949 CHEVROLET DE LUXE SEDAN. Wilson serviced since new $1895
1947 OLDS. SEDAN. Hydramatic drive, radio and heater $1795
1946 DODGE SEDAN SPECIAL DE LUXE $1395

GOOD VALUE USED CARS PRICED FOR QUICK SALE
1946 PLYMOUTH SEDAN $1195
1941 HUDSON SEDAN $895
1939 CHEVROLET SEDAN $795
1940 PACKARD OPERA COUPE $795
1942 DODGE SEDAN $795
1940 PLYMOUTH SEDAN $695
1936 PLYMOUTH SEDAN $445
1937 BUICK SEDAN $345
1937 CHEVROLET SEDAN $345
1935 HUDSON SEDAN $245
MODEL "A" SEDAN $145
MODEL "A" TUDOR $125
GRAHAM SEDAN $125

USED TRUCKS READY FOR WORK
1950 CHEV. ¾-TON PICKUP $1595
1948 CHEV. 1-TON CAB AND CHASSIS $1295
1947 FARGO 2-TON CAB AND CHASSIS $1195
1948 DODGE 1-TON FLATDECK $1295
1946 CHEV. ½-TON PICKUP $1095
1950 AUSTIN COUNTRYMAN $1450
1939 CHEV. ½-TON PICKUP $395

WILSON MOTORS LTD.
YATES AT QUADRA EMPIRE 1108

SUMMER SPECIALS
1950 Vanguard De Luxe Sedan $1775
1947 Mercury De Luxe Tudor Sedan, custom radio and heater $1295
1946 Plymouth Sedan $1025
1939 Dodge Coupe, mechanically A 1 $725
1948 Standard Convertible, motor overhauled $745
1937 Plymouth Sedan, good condition $645
1933 Plymouth Sedan $345

WE HAVE THE FINEST SELECTION OF USED A-40's TO CHOOSE FROM IN VICTORIA

THOMAS PLIMLEY LIMITED
1010 YATES ST. ESTABLISHED 1893
PHONE GARDEN 7161
EVENING CALLS, BEACON 5966
JACK HARRIS

LOUIS NELSON LTD.
810 Johnson St. Phone Empire 6113
KAISER — VANGUARD — TRIUMPH

WHERE QUALITY IS HIGHER THAN PRICE!
1951 TRIUMPH COACH $1595
1950 AUSTIN SEDAN. 3 to choose from $1475
1951 VANGUARD SEDAN. With overdrive $2125
1951 KAISER FOUR-DOOR SEDAN. Driven by executive only. Very low mileage. Reduced $300 $2995

MANY MORE FINE CARS TO CHOOSE FROM

1950 VANGUARD SEDAN. Heater. $1595
1950 HILLMAN DE LUXE SEDAN. Heater $1495
1951 CHEVROLET DE LUXE 2-DOOR SEDAN. Run only 4,000 miles. Like new $2195
1946 PLYMOUTH SEDAN. A real buy. $1195
1941 CHEVROLET SEDAN. A bargain. $795

JAMESON MOTORS LTD.
740 BROUGHTON ST. GARDEN 8353

SPENCER HOUSTON CAR SALES
1948 PLYMOUTH SPECIAL DE LUXE SEDAN Marine blue, excellent $1695
1941 CHEVROLET DE LUXE TUDOR SEDAN. Excellent condition throughout $995
951 Yates St. Beacon 1032

47 CARS FOR SALE

Frank Ivings' Garage
BLANSHARD AT JOHNSON
1940 INTERNATIONAL ½-TON PANEL DELIVERY $475
1940 FORD SEDAN. New motor $875
1941 CHEVROLET SEDAN $1050
1946 PLYMOUTH SEDAN $1295

1948 DODGE CUSTOM STATION WAGON. Lovely condition. Run only 15,000 miles. A real buy $2500
Offers invited.
1949 FORD SEDAN. Run 12,000 miles. New condition. Heater and other extras $1695
Offers invited

Masters Motor Co. Ltd.
815 VIEW ST. PHONE EMPIRE 3541

HAWKES BROS. GARAGE
Moss and Fairfield — Empire 0641
"Selected Used Cars"
1948 DODGE DE LUXE SEDAN—New battery and tires. Goodwill guarantee. Excellent shape. Price $1650

K-M AUTO SALES
B 5822
1101 YATES AT COOK STREET
BETTER CARS FOR LESS

C.C. AUTO SALES
OPEN 9 to 9
CORNER JOHNSON and QUADRA
Beacon 7515
ERNIE CRAWFORD MARK CROFTON
CARS SOLD ON CONSIGNMENT

MAN'S
CAR that appeals to the ladies. 90 H.P. Sunbeam Talbot. Winner of 1948 hill-climbs. Beautiful condition, removable seats, solid leather with hand tools and manuals. Silver grey $2395
Garden 8177, ERIC GRAVENOR

47a TRUCKS AND TRAILERS FOR SALE

1941 FORD PICKUP, GOOD MOTOR AND tires, new paint job. Terms $260 down, balance at $30 month, including sales tax, insurance and carrying charges. SANGSTER'S VETERAN AUTO MART LTD. 1824 Quadra St. Open 9 to 9. Beacon 3213.

FOR SALE OR HIRE—1949 2-TON TRUCK. Flat deck. Phone Garden 0349 after 6 p.m.

1938 INTERNATIONAL ½-TON PANEL, $375. Phone Beacon 3310.

½-TON PICKUP
WE HAVE A 1950 ½-TON FORD—Mechanically perfect . . . looks like new. Low mileage, licensed, heater. Call and see it—drive it $1495

FARWEST MOTORS LTD.
Yates and Vancouver Streets Garden 8174

47b PARTS, TIRES AND ACCESSORIES

WRECKED CARS, TIRES, WHEELS, axles, motors etc. Open evenings. 521 Obed. Garden 4327.

FOR SALE — ONE GOOD MODEL-T motor, all duplicate parts and pump. $30. Empire 2004.

FORD MOTORS, WHOLESALE PRICE, new or reconditioned. Box 358, Times.

NOT THE CHEAPEST! NOT THE COSTLIEST!
BUT
FOR 25 YEARS THE BEST
JONES BROS. BATTERIES
1314 Quadra Empire 8623

47c AUTO REPAIRS AND SERVICE

PACKARD AND AUSTIN OWNERS
WHY NOT LET US TAKE OVER THE JOB!
Why not let us take over the job of keeping your car in top condition? Our Lubrication Program of complete car care relieves you of the responsibility of remembering what should be done and WHEN to do it.
THIS MODERN SYSTEM OF CAR MAINTENANCE insures correct lubrication and spots potential trouble.
COME IN TODAY AND ASK US ABOUT IT!

THOMAS PLIMLEY LTD.
1010 YATES STREET, VICTORIA, B.C.
Est. 1893. Telephone Garden 7161

MOONEY'S
We are SPECIALISTS IN—
AUTO BODY REPAIRS
And
PAINTING
No Job TOO LARGE or TOO SMALL
Mooney's Body Shop
940 FORT —RITE THRU— 937 VIEW
E 4177

47d AUTO FINANCING AND INSURANCE

AUTOMOBILE FINANCING
Purchases of automobiles, household appliances and industrial equipment financed on monthly payment plan. Loans on late model cars.
Reasonable Rates Prompt Service
ISLAND FINANCES LIMITED
1112 Broad Street Phone Garden 6831

PURCHASE YOUR CAR AT 50% REDUCTION IN CARRYING CHARGES
4½% INTEREST ON UNPAID BALANCE
GILLESPIE, HART & CO. LTD.
611 FORT STREET GARDEN 1181

CAR INSURANCE COSTS ONLY $14 to cover in B.C. to get a pink card.
J. W. BUCKLER INSURANCE AGENCIES
124 Pemberton Building Empire 2144

49 BOATS AND MARINE FOR SALE AND WANTED

SPECIALS
IMMEDIATE DELIVERY
1—14 Ft. Clinker Built De Luxe Inboard
2—14 Ft. Clinker Built Standard Inboards
2—12 Ft. V-Bottom Plywood Rowboats
1—14 Ft. V-Bottom Ouboard De Luxe
Terms Arranged—One-Third Down—Balance 12 Months
(DOUG) VOGLER'S SEACRAFT
Empire 0412 3041 Douglas St.

MARINE RADIO, SPILSBURY & HEPburn, Epcol, Fisher. Troller Ekolite sounders. Radio Specialties. 546A Johnson. Beacon 2725.

SPRING OVERHAUL
Have your boat sparkle and purr. Consult Foster's Shipyards, 419 Bay Street Empire 0408. Reasonable rates

$95, NEW 9-FOOT PLYWOOD DINGHY and oars. Ideal for car top. 1068 Monterey, Garden 1080.

WANTED — 12-FOOT CLINKER-BUILT rowboat. Must be in good condition. Phone Garden 8756.

A-K SALT WATER TREATMENT, GIVES your engine fresh water cooled satisfaction. Goddard & Co., Sidney, B.C.

PETERBOROUGH BOATS AND CANOES. Angus Marine, 564 Yates Street. Phone Garden 7431.

22-FOOT CABIN BOAT, 4 H.P. SHEFfield, $425. Phone Beacon 3216.

49 BOATS AND MARINE FOR SALE AND WANTED

A NEW ERA FOR FISHERMEN
Be Ahead! Install the New BELL REVERSIBLE PROPELLER NOW
Any trolling speed down to DEAD STOP without stalling the engine, with engine at idling or faster, lower boat speeds available by merely moving the control lever. No gears to wear. Positive "feathering." Builders' inquiries invited.
EXCLUSIVE AGENTS
SHIP CHANDLERS
(McQUADES LTD.)
1214 WHARF ST. PHONE EMPIRE 1141

MERCURY OUTBOARD MOTORS
Available for Immediate Delivery
3½-H.P. — 5-H.P. — 7½-H.P.
"The World's Finest Outboard"
SALES and SERVICE
Mc & Mc
1400 GOVERNMENT GARDEN 1111

4 NEW CANOES
$95 EACH
Original Cost was $150.00
ANGUS MARINE
564 YATES STREET Garden 7431

FOR SALE
33-ft. cabin cruiser. Chrysler marine engine, 5 years old. Speed 10 miles. Price $3500
Orr Marine Distributors Ltd.
130 KINGSTON ST., VICTORIA B 5813

D. H. DAKIN
DIESEL MARINE ENGINEER
Complete
DIESEL AND GASOLINE OVERHAUL
Diesel and Gasoline Engines For Sale
ENGINE LISTINGS WANTED
355 GORGE ROAD WEST, VICTORIA
Phone Beacon 7521

EVINRUDE - GRAY - G.M. DIESEL
ALL TYPES MOTOR REPAIRS
ORR & JAMES, LTD.
1210 WHARF ST G 3121

51 PERSONAL LOANS

MONEY TO LOAN
To help you finance the purchase of a home or for any other reason. Immediate results, repay to suit you.

BROWN BROS. AGENCIES LIMITED
(Established 1918)
1125 BLANSHARD ST. Empire 1183-4
(Member Real Estate Board of Victoria)

51a MORTGAGE LOANS

FUNDS ON HAND AND IMMEDIATELY AVAILABLE FOR MORTGAGE LOANS
Large and small amounts—low interest—quick decisions. Repayments to suit. Reasonable charges. Mortgages and agreements purchased.
Consult our mortgage department.
P. R. BROWN & SONS LTD.
Serving Victoria for Over 50 Years
1112 Broad Street Phone Garden 7171

APPLICATIONS FOR LARGE OR SMALL mortgages appreciated—N.H.A. loans available. We specialize in refinancing also purchasing mortgages and agreements. Mr. Spencer or Mr. Kirkpatrick.
FINANCE SURVEY LIMITED
1324 Government Street. Garden 9305

ANY REQUEST FOR A MORTGAGE APpreciated. Pemberton, Holmes Ltd., 1002 Government Street. Garden 8124.

A. BERNARD & CO. LTD.
LARGE AND SMALL AMOUNTS FOR residential and business properties at low rates. Progressive N.H.A. building loans at prevailing rates.
629 FORT STREET Phone Garden 9335

52 WANTED TO BORROW

$2,500 FIRST MORTGAGE REQUIRED on house valued at $6,800 repayable $25 per month including 6 per cent interest. Please call Mr. Foster Beacon 2101 day or night. Hawkes Foster Ltd.

WANTED — CLIENTS WITH LARGE OR small sums of money to invest in first mortgages at 6% interest, good monthly payments. Inquiries appreciated. Mr. Spencer Garden 9305.
FINANCIAL SURVEY LIMITED
1324 Government Street

53a TIMBER WANTED

STANDING timber, big or small patches. Also logs up to 30 inches on the butt end, long or short, any quantity. Better scale and lots of place to dump. Come and tell us the most you can get for your timber or logs, we will pay you more. Atom Lumber Co., 210 Johnson Street West. Beacon 2249; evenings Garden 0912.

54 BUSINESS OPPORTUNITIES

REAL OPPORTUNITY FOR REAL ESTATE agent with qualifications to take over down-town real estate office. Going concern in Victoria. Your insurance will pay all your overhead. Fully furnished, ready to take over at a sacrifice price of $2,000. You can earn this in first few months. Real reason for selling. The price is based on a quick sale. All replies strictly confidential. Apply Box 362, Times.

FOR SALE BY OWNER—MODERN COFfee shop and fountain lunch in thriving up-Island community. Grossing over $25,000 year. Equipment and fixtures $8,000, stock $500. This is a sure thing for a married couple. Reply Box 709, Times.

They'll Do It Every Time

54 BUSINESS OPPORTUNITIES

FULLY FURNISHED REVENUE HOME, reasonable. Monthly income $135 plus owner's apartment. Taxes $110. Lovely location in Victoria West. Terms arranged to suit reliable party. Apply owner. Garden 6732.

FOUR BEDROOMS, ONE ACRE, JUBILEE district. Possible side-by-side duplex. 100 fruit trees, nuts, berries, thousands of bulbs, greenhouse, new tractor. Immediate possession. Garden 6218.

ATTENTION, REAL ESTATE AND INsurance offices—I am interested in buying your business. All information strictly confidential. Box 444 Times.

A BRIGHT, CLEAN COFFEE SHOP IN growing business section. Nice quiet clientele. Empire 7018, between 5 and 7 p.m.

FOUR ROOMS, BATH, $4500. H. YOUNG, 69 Dunford Road, Langford.

RETAIL BAKERY WITH TEA ROOM; $8,614 plus stock. Box 100, Times.

JOHNSTON & CO. LTD.
Established 1903
Complete Insurance Service

17 PER CENT NET REVENUE
9 self-contained money paying suites, hot water heated. Situated in the best part of Fairfield. This will not last long. Priced at $26,000

GROCERY STORE TRUE VALUE
MAIN HIGHWAY, CORNER SITUATION. 4-ROOM SUITE. VERY VALUABLE PROPERTY.

BUSINESS	$ 6,500
BUILDING AND PROPERTY	10,500
TOTAL	$17,000
COMBINATION SALE	$16,000

(Member Real Estate Board of Victoria)
1314 BROAD STREET
Day Phones: Empire 5242 - Empire 5241
Night Phones: Garden 9755 - Garden 5380

BUSINESS BLOCK LOCATED HEART OF DOWNTOWN
This block is all rented on leases and is showing excellent net return. This building is of excellent construction and first class state of repair. Owner is leaving city and has instructed me to sell this money making property at full price of only with $45,000 down $116,000
Don't miss calling me for full particulars as this won't last.
M. Morey, days, Garden 0578
Evenings, Beacon 4339

SUPER REALTY LIMITED
747 YATES

22½% NET
Six self-contained suites, Pembroke baths, Frigidaires and electric stoves. This property is in excellent condition both inside and out, and situated on two acres of beautifully treed land. $15,000 will handle. To view, call Jack Brown, Garden 4976.

SUPER REALTY LIMITED
747 YATES ST. GARDEN 0578

55 EXCHANGE REAL ESTATE

We have 4-suite self-contained apartment with Oil-O-Matic heating, valued at $15,000, situated in a good district, close in. Will trade for 5 or 6-room bungalow valued at $7,000. A/c part payment. This is a good deal. Phone M. Morey for further particulars.
Garden 0578 or Eves., Beacon 4339

SUPER REALTY LTD.
747 Yates Street

56 LISTINGS CANCELLED

476 LAMPSON STREET SOLD FOR THE third time by Vance Hope. Desirable listings solicited. V. Hope Realty, Suite B, Campbell Building. Beacon 7643, Empire 4308.

1136 WOODSTOCK IS NOW LISTED EXclusively with Cabeldu & May Ltd.

56a LISTINGS WANTED

LISTINGS
IN EVERY PRICE RANGE
IN EVERY DISTRICT
OF EVERY TYPE
FOR SERVICE ATTENTION ACTION
LISTINGS REQUIRED NOW!
"REMEMBER G 8124"
PEMBERTON, HOLMES LIMITED
1002 GOVERNMENT STREET

57 HOUSES FOR SALE

OAK BAY NORTH
Brand new six room bungalow (vacant). Over 1,200 sq. ft., the finest of construction in choice location for peace and comfort. See this grand home today for only $12,600 on terms.
RANDS REALTY, 715 FORT STREET
Ask for Chas. Drager at Beacon 1324 or Larry Rands at Garden 1834.

WELL-BUILT MODERN HOUSE. TWO bedrooms, kitchen, dinette, living room, 4-pce. bathroom, extra room in basement. $8,500. Empire 1203.

57 HOUSES FOR SALE

ONE - YEAR - OLD FIVE - ROOM STUCCO bungalow; consists of through hall, large living room with brick fireplace, dining area, two bedrooms, cabinet kitchen wired for range, four-piece Pembroke bathroom, full cement basement with copper piping, laundry tub, electric hot-water tank and air-conditioned furnace. Empire 7793.

LANGFORD—4-ROOM STUCCO BUNGALOW, full basement, drive-in garage, cabinet kitchen, two bedrooms, living room; full plumbing; big lot. 137 Grainger Road, Langford.

1317 COOK, BETWEEN YATES AND Johnson, 5-roomed, modern cottage vacant. Full basement and garage. Easy terms, apply 1109 Johnson. Phone Garden 4484.

UPLANDS SLOPE
Modern home, near completion. Six rooms, hardwood floors throughout; fully insulated; picture windows. Fully automatic oil furnace. Phone Empire 5674.

FOR SALE BY OWNER—5-ROOM HOUSE, furnished, large lot, 10 minutes' walk from town. Price $7,200, 1119 North Park Street.

BY OWNER — MODERN RANCH - STYLE bungalow. Large living room, dining room, three bedrooms, four-piece bathroom, electric kitchen. Apply 3820 Palo Alto.

SHAWNIGAN LAKE—4-ROOM, WATERfront cottage, electric. Sacrifice price $1,850 or nearest offer. Empire 2443.

FOUR BEDROOMS, ONE ACRE, JUBILEE district. Possible side-by-side duplex. Garden 6218. Immediate possession.

FOUR-ROOM HOUSE, 72' LAKEFRONTage; inlaid linoleum kitchen and bathroom. Oil stove. $4,750. Belmont 130M.

3172 EARL GREY ROAD FOR SALE — Open for inspection daily, 1 to 4 or appointment.

SOUTH FAIRFIELD—3 BEDROOMS, GOOD condition; $6,500. Terms. 119 Cambridge, Empire 4732.

TWO CABINS ON ESQUIMALT WATERfront, light, water; nearby dockage. For quick sale, $900. Empire 2773 after 5 p.m.

FIVE-ROOM NEW STUCCO BUNGALOW—On one acre. Owner, 2584 Arbutus Road.

SIX ROOMS, GOOD REVENUE. TAKE car and house. Garden 3274.

R. H. Davies Realty, 609 Yates Street. Garden 2015, Garden 5317.

FOR SALE — VERY GOOD GROCERY store. Owner retiring. Garden 6944.

IT TAKES NO TIME TO PLACE A TIMES Classified Ad. Our ad-takers give you quick, expert and courteous service. Phone Beacon 3131.

THE B.C. LAND & INVESTMENT AGENCY LTD.
Our 88th Year in Real Estate

BY THE SEA
A very fine attractive 6-room stucco bungalow. Two large bedrooms and a fine den with fireplace. Panelex heating. Drive-in garage. Nearly new and in perfect condition
Price $16,000

AMIDST THE OAKS
Unique position giving absolute seclusion. Situated near Shoal Bay. Very well built pre-war stucco bungalow. 5 good rooms down and 1 extra bedroom up. Double plumbing. Automatic oil heat. Landscaped garden. For quick sale, price has now been reduced. Excellent value at $12,500
An exclusive listing

FAIRFIELD
Near sea. Very good 12-year-old N.H.A.-built stucco bungalow. Two bedrooms down, concealed stairway to 2 more. Very nice-size living room and dining room. Fine oak floors. Utility room with enamel tubs. Immediate possession. To settle estate this fine bungalow is being offered at $11,500
Please ask for Mr. C. R. V. Bagshawe

EXCLUSIVE!
ROCKLAND AREA "APARTMENT" HOME
A modern 6-room bungalow with finest OIL-O-MATIC HOT-WATER HEATING plant, 3 bedrooms, 2 of which have hand basins, 2 lavatories on main floor and 1 in basement. Wall-to-wall carpeting in living room, dining room and 2 main bedrooms. Almost level entrance from garage at rear. This fine home must be sold to close an estate and is offered at the very reasonable price of $14,000
(Note: It could not be replaced today for $18,000). Terms to suit responsible purchaser, vacant possession.)

FAIRFIELD NEAR 5 POINTS
A substantial semi-bungalow of 6 rooms, full basement, combination gas and wood and coal range included. Taxes only $95. For quick sale price reduced to $6300
To view the above homes, please ask for Mr. W. O. Cameron

922 GOVERNMENT ST. Garden 4115
Member Real Estate Board of Vctoria

BEACON HILL DISTRICT
Within a block of the park and sea. Very fine home with attractive entrance hall, living room, dining room, kitchen and pantry on ground floor and three bedrooms and bathroom upstairs. Situated in lovely garden planted to lawns, flowers, vegetables and fruit. Early possession $8000

D. D. McTAVISH
918 GOVERNMENT ST. E 9814

THE ROYAL TRUST COMPANY

OAK BAY
Two-story Tudor home set in the midst of a well-landscaped lot on Gonzales Hill. Excellent location with an outstanding view of the straits. Ground floor consists of through hall, living room with fireplace, den with fireplace, dining room, cabinet kitchen wired for an electric stove. Two large bedrooms and tiled bathroom. Oak floors in main rooms, a concealed stairway leads to two big bedrooms and bathroom upstairs. Many cupboards. All in excellent condition. Part basement, hot-water oil heating. Separate garage. Immediate possession.
Reduced price $21,000

THE ROYAL TRUST CO.
1205 Government St. Empire 4126

57 HOUSES FOR SALE

PEMBERTON, HOLMES LIMITED
SINCE 1887

JUBILEE DISTRICT
SIX ROOMS—REVENUE
$2000 DOWN
$50 MONTHLY
Three rooms down.
Three rooms up.
Wired for range.
Drive-in garage.
Lot 33 x 100.
Taxes $76.
FULL PRICE $5500
Call Reg. Caselton, Eves., Empire 8464

LOCATION Plus CHARM Plus DURABILITY
A spacious livable bungalow.
Near schools, shopping centre and churches.
5-year-old stucco home, with 3 bedrooms.
Large living room with view.
Dining room.
Modern cabinet kitchen.
Automatic oil heating.
Basement and garage.
Good high location.
$3,000 DOWN WILL HANDLE.
FULL PRICE $11,000
Call Mrs. April Francis, Evgs. Empire 1407

DAM THE HIGH COST OF LIVING
Stop the uprising of the grocery bill by growing your own fruit and vegetables on this fertile spot inside the 2½-mile circle of town.
5-room bungalow.
Full cement basement.
Hot air heat.
Good Duroid roof.
Attached garage.
9x18 hot water heated greenhouse.
Situate on 2 large lots.
Low taxes.
Close to bus line.
TERMS . . . $3,500 DOWN.
FULL PRICE $5500
Please call Mr. Woodley, Eves., G 3916

HOME OF DISTINCTION QUALITY — LOCATION
"In the choicest section of Oak Bay we offer this desirable stucco home."
Six rooms and breakfast nook on main floor.
Best quality oak floors throughout.
Fireplaces in living room and den.
Open stairway to one bedroom up.
Double plumbing.
Attractive recreation room with open fireplace.
Many convenient built-in features.
Attractively landscaped.
PRICED at $21,500
View by appointment only. Please call Mr. McLean, eves., Garden 6867

OAK BAY—BEACH DRIVE
IF YOU DO NOT MIND THE CLIMB THIS HOME OFFERS SECLUSION PLUS UNSURPASSED VIEW
Five rooms comprising:
Living room with fireplace.
Dining room with fireplace.
Modern cabinet kitchen.
2 bedrooms.
3-piece bathroom.
Very good rock garden.
This home is an older-type residence but in perfect condition.
PRICE $8950
Call A. Lowman, Eves. Beacon 5537

A LIFETIME HOME IN A BEAUTIFUL SETTING
Large living room with fireplace.
Nice-size dining room.
2 good bedrooms with roomy cupboards.
Bright modern kitchen.
Full basement with rumpus room.
OIL-O-MATIC hot-air heat.
Separate garage.
Landscaped garden is beautiful.
Interior of home artistically decorated.
FULL PRICE ONLY $13,800
($5,000 down and $75.00 per month)
For further information call Mrs. April Francis, Eves., Empire 1407

VICTORIA WEST
VERY ATTRACTIVE HOME AND LOCATION WITH LOVELY VIEW OF CITY AND SEA
FAMILY HOME OR REVENUE
Four bedrooms.
Large living room with fireplace.
Large dining room.
Cabinet kitchen wired for electric stove.
Double plumbing.
Separate garage.
Full high cement basement.
Automatic oil hot-water heated.
Domestic electric hot water.
Lovely garden, 60 x 180, and fruit trees.
Low taxes.
Barrett roof.
FULL PRICE $9400
($4,400 will handle)
THIS IS A FIRST-CLASS BUY!
Call Mr. Gould, eves., Garden 8124

1002 GOVERNMENT STREET
GARDEN 8124

P. R. BROWN & SONS LIMITED
Real Estate and Insurance Agents
Member Real Estate Board of Victoria
1112 BROAD STREET GARDEN 7171
(Established 1900)

CLOSE TO BEACON HILL PARK
UP-AND-DOWN DUPLEX
Situated on one of the best streets in James Bay area and convenient to Parliament Buildings, well - constructed duplex with a nice self - contained four-room furnished suite up, rented for $60 per month. Three rooms and bath down for owner, at present vacant. Full basement, hot - air furnace. Coal stoker. Separate garage. This is a good proposition.
FULL PRICE $8500

WILLOWS AREA
Modern white stucco bungalow, one block from beach; five rooms on main floor and rumpus room and complete second bathroom in basement. This home has many extras, e.g., domestic hot-water system and hot-water Oil-O-Matic heating, large drive-in garage, shrubs, young fruit trees and all the comforts expected in this class of home.
PRICE $11,000

Evening Phones:
Garden 9214 - Empire 1291 - Empire 8002
Empire 1328 - Garden 9217

RELAX!
COOL OFF AND ENJOY YOURSELF!
LAKESIDE HOME
We have two lovely homes right on the waterfront with canoes and boats.
One at $15,750 One at $6950

THE CITY BROKERAGE
1018 BLANSHARD STREET
Empire 1792 or Garden 5022

57 HOUSES FOR SALE

VICTORIA CITY REALTY LTD.
(Formerly H. A. Roberts (Vic) Ltd.)
Phone B 2197

OAK BAY
SIX LARGE ROOMS, 1 FLOOR
HOT WATER - OIL-O-MATIC
$9750
A fine home in excellent condition, large high basement lined, insulated, convenient to everything.
B 2197, Mr. Edmund, Eves., E 3883

ULTRA MODERN
THREE BEDROOMS
FOUR YEARS OLD
1,800 Square Feet Floor Space
$3000 DOWN—$8950
This beautiful Saanich bungalow the last word in modern convenience. Six large bright rooms on one floor. Wall-to-wall carpets, living room 22x15, dining room 10x12. All-electric cabinet kitchen with nook and utility. Three large bedrooms, entrance and through hall. Pembroke bath, separate garage and workshop, hot air furnace. Taxes $82. All for bargain price $8950
B 2197 Mr. Ludlow, Eves. B 4318

THIS WEEK'S BEST BUY
OIL-O-MATIC HEAT
FULLY INSULATED
If you have retired and want a charming new 4-room plus stucco bungalow, this one is perfect. There is a large living room with oak floor, two bedrooms, cabinet kitchen with dining space (and new oil range) Pembroke bathroom and utility room, copper piping throughout, half-acre lot, built on a quiet road of new houses. 9 miles from Victoria, in beautiful surroundings. 2 minutes from bus and shopping centre.
Very good terms $6750
B 2197, Mrs. Burbidge, Eves., Bel. 79

1712 Douglas Street
- B 2197

BEACH DRIVE
OIL-O-MATIC
Grand Sea View—4 Bedroms
We have just been favored with a listing of one of Victoria's outstanding homes situated in a high location with panoramic view of the water and mountains.
A spacious living room with large windows and fireplace. Large dining room. Bright cabinet kitchen, wired. Den with fireplace. Two large bedrooms on main floor and two bedrooms upstairs. TWO 4-piece Pembroke bathrooms. HARDWOOD FLOORS THROUGHOUT. OIL-O-MATIC HOT WATER. Owner paid $22,000 for this property just a few months ago, but unfortunate unforeseen circumstances make a sale at this time necessary. If you are in the market for this class of property
PLEASE
GIVE US AN OFFER
Please ask for Mr. Bacon, Eves., Beacon 5214

CITY
A modern 4-bedroom 2-bathroom home about 15 years old. Oil-O-Matic. Basement, drive-in garage. A sacrifice. Low down payment.
Full price only $9000

SHAWNIGAN LAKE
A very fine property with beautiful view. 100 acres with six-room house and garage. Some timber.
Only $8500
Please ask for Mr. Edwards, Eves., Garden 6935

H. A. HUMBER LTD.
1220 BROAD ST., Empire 3252, Empire 8113

NEWS FROM NEWSTEAD'S

OPEN FOR INSPECTION
4135 QUADRA STREET
JULY 25, 26 AND 27
FROM 2 TILL 5 AND 7 TILL 9 P.M.
Peace and quiet—that is what you will find in this home on Quadra Street. A six-room stucco semi-bungalow, complete with large living room and fireplace. Cabinet kitchen, wired for electric range. Dining space, two bedrooms and three-piece bathroom. A concealed stairway to two bedrooms up makes this an ideal family home. Full basement with hot air furnace, laundry tubs and drive-in garage. Situated on one acre of park-like grounds with assorted fruit and berries, small greenhouse and chicken house. To see this home prior to inspection days, call our office for an appointment. This home is recommended by us at the low asking price of $7350
Exclusive Listing — Mr. Coles

Newstead Realty Ltd.
Real Estate and Insurance
734 FORT STREET Empire 7194
Member of the Real Estate Board

915 METCHOSIN
OPEN FOR INSPECTION
(IF NOT SOLD BEFORE) WEDNESDAY, JULY 25, 2.30-4.30 P.M. and 7 to 9 P.M.

NEW 5-ROOM N.H.A. BUNGALOW—LOW DOWN PAYMENT
A lovely two-bedroom home with large living room, Oil-O-Matic heat, full basement and drive-in garage. All ready to move in.
Full price $8950
Telephone Mr. Morey: Home, Beacon 4339; Office, Garden 0578

SUPER REALTY LTD.
747 YATES STREET

1599 BEGBIE STREET
Drive Around and See This
Please do not disturb the owner. If interested, phone us for an appointment to see through this exceptionally well-built stucco bungalow, containing large living room with fireplace, cosy dining room, hardwood-floor hall to two nice bedrooms and bathroom, cheery modern kitchen, wired for range. Full basement, furnace and drive-in garage. Corner lot, close to hospital and schools. Some terms. Price $9950
Mr. Roberts

H. G. DALBY & CO. LTD.
Empire 6241 634 VIEW STREET

$1500 CASH
BALANCE AS RENT
Exceptionally well built bungalow, 4½ years old. Large living room, fireplace, modern kitchen with nook and utility off (included new gas range and garbage burner worth $450), two fine bedrooms with closets. Garage and good lot. This is a very good buy at $5000
Owner asks for action at once
Mr. Cryer, Eves. Garden 4244

CABELDU & MAY, LTD.
1212 BROAD STREET EMPIRE 7174

57 HOUSES FOR SALE

RITHET—B4251
OUR 80TH YEAR

OAK BAY
5-ROOM STUCCO BUNGALOW
NO STEPS—IDEAL LOCATION

JUST AS NEAT AS A NEW PIN—Situated south of the Avenue, close to beach, school and transportation. This stucco bungalow has a through hall, attractive living-room with open fireplace, guest-size dining-room, 2 fine twin-size bedrooms, 4-pce. Pembroke bathroom, grand cabinet kitchen (with modern gas stove included), dining space, oak floors and inlaid linos. Handy utility room; separate matching garage. A very attractive and laid-out, easy-to-keep garden. Fully improved street. Just the home to relax in. Immediate possession.
Asking $10,750

FAIRFIELD DUPLEX

SIDE-BY-SIDE DUPLEX, WALKING DISTANCE—Self-contained, each suite has a nice living-room with fireplace, dining-room, 2 nice bedrooms, cabinet kitchen with dining space, Pembroke bathroom with tile floor. Separate basements. Car space. The owner's suite has an Oil-O-Matic H.A. furnace. Immaculate condition throughout. Neat garden. The owner will give immediate possession to his suite, the other suite is well rented to a reliable tenant.
The full price $14,700

OAK BAY
6-ROOM BUNGALOW

OIL-O-MATIC HEAT—CHOICE LOCATION—A beautiful home, nearly new, spotless condition, consisting of a through hall, gracious living-room with fireplace, guest-size dining-room, electric cabinet kitchen, golden oak floors, inlaid linos, THREE LARGE BEDROOMS WITH FINE LARGE CLOSETS, 4-pce. Pembroke bathroom, handy utility room, full high basement, Oil-O-Matic H.A. heating to all rooms, hobby room, car space, copper pipe. A REAL QUALITY HOME. A WELL LAID OUT, EASY-TO-KEEP GARDEN. Lawns, fish pool, fruit trees and kitchen garden. Choice location close to UPLANDS, SCHOOLS, BEACH AND TRANSPORTATION. Immediate possession. Could not be replaced at this low ceiling price $14,200

Rithet Consolidated, Ltd.
(Member Real Estate Board of Victoria)
706 FORT STREET PHONE B EACON 4251
Evenings:
Mr. Heppell, B 1878 Mr. Kitto, E 1880

4-ROOM STUCCO BUNGALOW

4½ years old, thru hall plan, full basement, drive-in garage.
A special at $4975
A. H. Jackson, Garden 9308 (No. 1245-B).

N.H.A. APARTMENT BLOCK - NEW

Five self-contained suites plus 2 rooms, every modern convenience.
Cash to handle $15,000. Price $33,600
A. H. Jackson, Garden 9308 (1266-C).

$1500 DOWN $1500

A seven-room home in a nice location, close to the Jubilee Hospital. Living room, dining room den, kitchen, three-piece bathroom down; three bedrooms and extra toilet and sink upstairs. Full basement with Oil-O-Matic furnace. Electric hot-water heater. Nice lot with seclusion. Could be easily duplexed.
Full price $8800
Or offer, with this low cash payment.
Call Johnny James, Garden 9308, Eves., Beacon 6615 (1272-C)

DUPLEX—$1500 DOWN

4 rooms and bath upstairs, rented at $35. 3 large rooms and bath for owner. Newly decorated. Basement and furnace, price $5250
Stan Evans, Eves., G arden 8286 (1276-C)

$1500 DOWN $1500 DOWN

$50 Per month. No steps. Four-room stucco bungalow. Living-room with fireplace, 2 bedrooms and clothes closets. Nice kitchen wired for range; 3-piece bath. Attached garage. Good district.
Low taxes. Full price $5500
Cliff Green, G arden 4209
Evenings, G arden 9308 (804-B)

A. M. TAYLOR SPITTAL & CO. LTD.
1210 BROAD ST. GARDEN 9308
Member Real Estate Board of Victoria

A. BERNARD & CO. LIMITED
G 9335

EXCLUSIVE LISTING
OAK BAY—NEAR THE SEA
515 FALKLAND ROAD
OPEN FOR INSPECTION
WEDNESDAY, JULY 25
2-4 P.M., 7-9 P.M.

This charming stucco home has 6 fine rooms and an extra in basement. OIL-O-MATIC heating, separate garage and lovely garden. Situated amongst other fine homes in one of OAK BAY'S premium locations, this home has an instantly appealing charm and dignity. In excellent condition throughout. Price $13,000
Viewed by Appointment Only Till Wednesday

A. BERNARD & CO. LTD.
G 9335
Member Real Estate Board of Victoria
629 FORT ST. PHONE GARDEN 9335
EVENINGS:
Garden 9083, Empire 4783, Beacon 4631

TEN MILE POINT SEAFRONTAGE

FACING SOUTH, APPROXIMATELY 100' FRONTAGE BY 260' DEEP, giving seclusion and the marvelous view. This is the only available seafront property in this area with a small cottage on the shore. PRICE $5250

IT'S MADE-TO-MEASURE FOR YOU IF

YOU DESIRE A TWO-BEDROOM MODERN STUCCO BUNGALOW. A triangle lot with approximately 100 ft. frontage. A view. Coved ceilings, insulated. Large living room, dining room. Cement basement with hot-air heating and garage, electric hot water. 4-pce. Pembroke bathroom. Step-saving kitchen, wired for range. THIS HOME WAS BUILT 3½ YEARS AGO. Taxes are approximately $100, as it is situated a few steps into Saanich from the city. WE CAN'T GUARANTEE RAIN. PRICE $9875

LEACH & SPARKS
1119 BLANSHARD ST. EMPIRE 4117
Eves., Mr. Schlatter, Beacon 2487

$5500—Buys four-room stucco bungalow with cement basement, garage, chicken house. Nice high lot with fruits. Price includes Oil-O-Matic oil range.

$8500—A lovely Fairfield home in choice location, near sea and park. Has four fine bedrooms, den, nice living room, basement, furnace. Ideal for subletting.

A. S. MILLER
2309 BLANSHARD ST. EMPIRE 0622

57 HOUSES FOR SALE

RESIDENTIAL REALTY
2204 DOUGLAS
Day or Night, Any Salesman, Phone Beacon 6241

Wm. (Bill) Hauptfleisch, Agent
K. Ulrich, Sales Manager
M. Ashburr
Art Stokes
Clyde Elford

WE ARE EXCLUSIVE AGENTS SELLING
3321 CEDAR HILL ROAD
New Oakcrest Subdivision

Brand new 5 rooms and utility, with a full basement. Oil heated and air-conditioned. Only the best materials assembled this de luxe residence. There is range wiring, electric hot water, oak floor, plate glass windows and many other extras.

BUT ALSO
MOST IMPORTANT TERMS!

That through the generosity of the builder you need serenade the landlord no longer by singing "Home, Sweet Home" in a rented premises because for only $2,500 and just $65 a month you can move into this new, never-lived-in home tomorrow. The full price, cut down to a minimum, is just $10,800. To inspect the interior, night or day, seven days a week, our sales staff are ready to go—just call Beacon 6241.

YOUR HOME AND YOUR BUSINESS

We have today for a family group, an offering that will combine business and pleasure. Six-room, de luxe, modern home. One acre of productive land and a store producing a good income. The home is about 4 years old, with oak floors, large living room, plate view windows, smart cabinet kitchen and large nook, family-size dining room, 2 large bedrooms, de luxe bath, and through hall plan. Also full basement with extra room. The store is well equipped and very compact and serves a growing community on about the 3-mile circle. The land has every kind of fruit, vegetable and poultry accommodation for raising, fattening and laying. All this produce is sold through the store. Some terms can be arranged on the price, which includes everything but stock; $18,900.

Please note no casual inquiries will be answered. Please come to the office and see either Mr. Hauptfleisch or Mr. Ulrich. No phone information, by seller's request.

$9300—Oil heat and A/C. Insulated 5-room 3-year-built stucco with full basement and drive-in garage. Wired for range. Tile sink, H.W. floors, beautifully decorated. Located on a paved boulevarded street on a corner lot that's all fenced. Near a bus, near schools, just off High Quadra in the city.

$15,750—OAK BAY, Lansdowne slopes, a de luxe three-bedroom ranch style with a large living room, guest dining room, beautiful and ornate kitchen with a pleasant nook opening to a small laundry room. All hardwood floors in every room, Oil-O-Matic A/C heat, fireplace for rumpus room, completely insulated, wired for range and brand new. Waiting for its first inhabitants.

$750 CASH DOWN PAYMENT on this sound, clean, 6-room home, close in. Walk to town. Near the mills on a paved street. Balance to the full price at $50 monthly. Full price four thousand two hundred.

BEACON 6241—24 HOURS
2204 DOUGLAS
RESIDENTIAL REALTY

57 HOUSES FOR SALE

JOHNSTON & CO. LTD.
ESTABLISHED 1903
COMPLETE INSURANCE SERVICE

LAKE HILL—EXCLUSIVE

Four-room, modern white cedar siding, beautiful setting, lot 60x120 in vegetable garden ready to use. A few yards from Quadra bus service, 1016 Inverness. Terms arranged.
at $6950

1237 OAKMOUNT

A well built home, too many nice features to mention. You cannot duplicate for $8400

URBAN SUBURBAN

5-room through hall plan residence situated on Old Saanich Road in a perfect setting, shaded by beautiful oaks and surrounded by best calibre homes. This 2-bedroom, full basement H.A. heated home will give you country security with city convenience $8950

BEACON HILL PARK

5-room brand new home of No. 1 construction. The very best of everything has been used in the building of this masterpiece. Priced to sell at $12,500

FOUR OAK BAY FOUR
FOUR FOUR

Four 4-roomed ranch style homes in Oak Bay. Don't forget these are all brand new with auto-oil heat. Hurry! Hurry! Hurry! They won't last long. No phone information given, seen strictly by appointment $9500

FAIRFIELD DUPLEX

Live rent free! Live in the luxury of 6 beautiful rooms and allow your near neighbors to pay for your comfort. This has that sweet and clean smell of new plaster. You must see this N.H.A. built beauty. I say it is a good buy, so will you $15,000

PLEASANT PERFECT PRIDE-FILLED PICTURE HOME

This is the one you are looking for. Stop now! You have found it. Living room, dining room, in fact every one of the 6 main floor rooms are oak floored, with additional carpet covering on the through hall. You will truly relish in the wonderment of this divine structure, in fact there is not a home of the same value offered for the same consideration anywhere. Anything as wonderful deserves repeating.

Easy to work kitchen, family-sized dining room, expansive living room, a truly complete den, 3 bedrooms all with walk-in closets, combination game and rumpus room, an extra servant's room upstairs. All this with auto-hot water heat plus every wanted, needed and unexpected luxury. This home has a million dollar outlook and can be handled for $6,000 down. You cannot be shown better at $24,000
Call Roy Green, evenings Garden 9755

(Member Real Estate Board of Victoria)
1314 BROAD STREET
Day Phones: E 5242 - E 5241
Night Phones: G 9755 - G 5380

HICKS REALTY LIMITED
1710 DOUGLAS STREET
PHONE BEACON 5104
Opp. H.B.C. Store Parking No Problem

LOOKING FOR A HOME?

We have several hundred recent listings on file, ranging from low to high price, some with very low down payments, and several which can be financed to suit your pocketbook. Let me know your requirements and leave the rest to me.
Call Mr. Ashton, B 5104. Evenings B 4404

SIDNEY

NEAR SEA AND BOATS—Nice little three-roomed house only 4 years old on 2 large lots. Living room with oil stove, bedroom, modern kitchen with cabinets; 2-piece bath (toilet and shower), porch back and front. Automatic H.W. Property fenced.
Full price $3500
With 3 acres (approximately) full price $5,000.
Call Mr. Thwaites
Beacon 5104, Evgs., Albion 8M (798-C)

HIGH AND DRY

City home of four roms in nice condition. Oil-O-Matic heating, part basement, some furniture with deal. Good garden, high location. Down payment $2,300.
Full price $5250
Call Mr. Smith, Beacon 5104 day or night (819-C)

COUNTRY AMENITIES TOWN FACILITIES

In this charming, five-room plus, white siding bungalow. Very pleasant living room and dining room, light, bright cabinet kitchen. Two good-sized bedrooms, 4-piece Pembroke bath. Cove ceilings and oak floors, (good attic storage). Full high basement, piped furnace, drive-in garage. Good large garden with fruit trees. A lovely location, just 3 miles out and very good bus service nearly at your door. Terms. Price just reduced to $8500
Call Mr. Drew, Beacon 5104
Evenings Garden 1776 (817-C)

IT'S IMPOSSIBLE

For contractors to build a house like this today for the money and even if they could it would certainly take a much larger down payment than this owner is willing to accept. Glass stucco, less than one year old. Two bedrooms, spacious living room, large kitchen and dinette. Good utility room, through hall. OIL-O-MATIC HEAT, attached garage; overhead storage room. Excellent craftsmanship and everything first class throughout. Fairfield. A bargain (at low terms) at $8550
Call Mr. Smith Beacon 5104 day or night (834-C)

THE TREND SUBURBAN LIVING

FAMILY HOME—Amidst one of Gordon Head's finest gardens. Living room 20x30. Modern kitchen. G-E dishwasher, 3 large bedrooms up. Servants' quarters. Triple plumbing, automatic heat. Seclusion. Underpriced at $19,500 (742C)

BUNGALOW: Ten Mile Point, private beach, panorama of Oak Bay seafront. Approximately one acre of gardens $21,000
Call Mr. Whyte, Beacon 5104
Evenings, Albion 167 R (738-C)

JUBILEE DISTRICT FAMILY OR REVENUE

Very sound 8-room home, newly decorated throughout, basement, piped furnace, separate garage; nice large rooms. Early possession. Good value, on terms. Handy to all facilities. Exceptional value at $7750
Mr. Hatch, Garden 4489, Evenings

CAPITAL CITY REALTY
650 Cormorant Street Garden 1922
Victoria, B.C.

OAK BAY ST. PATRICK ST.

Nine-room stucco home, ideal for duplex or family home, 5 rooms and bath down 4 and bath up. Oak floors, tile sink, fireplace, etc. Full cement basement with automatic domestic hot water and automatic oil hot water furnace. Attached garage and extra lot. Situated near school, bus, shopping and beach. Full price with terms only $11,500

ALTON & FLEMING
1006 BLANSHARD ST. GARDEN 8112

57 HOUSES FOR SALE

KER & STEPHENSON LTD.

LIST YOUR HOME WITH K. & S.

FOR MORE THAN 40 YEARS WE HAVE BEEN RECOGNIZED AS THE BUSINESSLIKE, DEPENDABLE AGENCY FOR THE SALE OF GOOD PROPERTIES. LIST WITH US AND SEE THE RESULTS!

THREE BEDROOMS AND LOOK AT THE PRICE!

A living room with fireplace, a kitchen, THREE BEDROOMS and a bathroom, a basement too. All this for $1,500 DOWN and $50 per month, on the full price of $5000

COTTAGE-STYLE BUNGALOW

A charming home, one of Oak Bay's smartest small bungalows. Wall-to-wall carpets in living room. Has two bedrooms, kitchen, bathroom and utility room. Garage. In NEW condition. Price includes almost-new combination gas and oil stove. Only $7950

FAIRFIELD - NEAR PARK

On a secluded garden lot in popular Fairfield, a three-bedroom bungalow that has just been redecorated. Has living room, dining room, kitchen and Pembroke bathroom. An INSULATED home with a good furnace. Price only $8950

VIEW ROYAL WATERFRONT

It's not often you can buy waterfront property like this for a price like this. In an exclusive area, it has living room, dinette, kitchen, two bedrooms and bathroom. Has full cement basement with H.A. FURNACE and garage.
Full price only $10,500

OAK BAY NORTH

Very well-built, an attractive bungalow with two bedrooms. Has full basement with OIL-O-MATIC FURNACE and many other quality features. Near school and stores, and really fine value at $12,600

KER & STEPHENSON LTD.
Member Real Estate Board of Victoria
909 GOVERNMENT STREET
Garden 4127 day or night Garden 4127

FAIRFIELD—WALKING DISTANCE

White side-by-side duplex in spotless condition. Each side consists of two bedrooms, large living room, dining room and modern cabinet kitchen, Pembroke bath, full basement, hot-air piped furnace, laundry tubs, separate garages, lot well landscaped, rented $70 each. This property is 10 years old, located in best part of Fairfield, and can be bought with $9,000 down, balance at $60 per month. Call on this, it is definitely good.
M. Morey, Garden 0578; eves., Beacon 4339

BRAND NEW N.H.A. STUCCO BUNGALOW!!
$2700 DOWN!!
$39 MONTH ON THE BALANCE!!

Five-room stucco bungalow, good-sized living and dining room, two good-sized bedrooms, four-piece Pembroke bathroom, full cement basement with drive-in garage, and hot-air piped heat to all rooms
Full price $9200
Ask for Harold Ware, eves., Beacon 1461

EXCLUSIVE LISTING

Five-room glass stucco seven-year-old bungalow. Good-size living room and fireplace, dining room, two bedrooms, Pembroke bath, through hall, full basement, drive-in garage. Owner, through illness, says sell. Just reduced $1,000.
Full price $7650
Call Jack Brown, eves., Garden 4976

SUPER REALTY LIMITED
747 YATES ST. GARDEN 0578

BOORMAN'S

LOOK! LOOK! LOOK!
EXCEPTIONAL VALUE
EIGHT-YEAR-OLD STUCCO BUNGALOW

Consisting of vestibule hall, living room with open fireplace, good cabinet kitchen with tile sink, enclosed back porch, three-piece bathroom, two bedrooms, full high concrete basement with laundry tubs, piped furnace, drive-in garage, good garden. Price $6800
Stan Cornish, Evgs., Phone Garden 7643

LANSDOWNE SUBDIVISION
OAK BAY—SEA VIEW

A three-year-old bungalow situated on a high location with a magnificent view of the Straits of Juan de Fuca and the Olympic Mountains. Living room 24x15, large dining room, bedrooms 14x16 and 12x13, kitchen with nook, utility room off kitchen. Full basement with rumpus room 24x15 and extra bedroom 12x12. Separate garage. Attractive garden with lawns and rockeries. Priced for quick sale $13,450
Evenings, Phone Beacon 5036

Boorman Investment Co. Limited
616 VIEW STREET Phone Empire 7124
Member Real Estate Board of Victoria

STEWART CLARK & CO.
CALL G 1011 - G 1933

DEAN HEIGHTS HOT-WATER HEATING

Practically a new bungalow, built by a reputable contractor for his own home, many innovations and added features, completely insulated walls and ceilings. Plenty of living area with dining room arched to living room, attractive fireplace, a lovely view of the Olympics. Compact and modern electric kitchen, inlaid lino, etc. Two bedrooms with excellent closet space and extra cupboards in through hall, inlaid beautifully laid oak floors. Built-in high ceiling basement, extra room with 2 bunks. Extra toilet and shower, laundry, fruit room, garage, O.H. door, copper tank with electric D.H.W. supply. Duroid roof, heavy dry-dash stucco with glass added, excellent hot-water heating unit with circulating pump. A lovely garden fully planted, small fruits, etc. Not a weed to be seen. A new listing. Full price $12,500
Real Estate—Mortgages—Insurance
314 PEMBERTON BUILDING
Evenings, Mr. Custance, Empire 7930

READ THIS CAREFULLY

BRENTWOOD — Four-roomed bungalow, near sea, lovely spot. Nice house and garden $7300

SAANICH—Four-roomed cottage on seafront and highway. Nice location $4200
Half cash.
See JIM TAYLOR
Garden 9813 — Evenings, Garden 9902

E. H. KNOTT & CO.
1304 GOVERNMENT ST.

57 HOUSES FOR SALE

$1700 DOWN
ESQUIMALT
6-ROOM STUCCO
VALUE PLUS
LOVELY SEA AND MOUNTAIN VIEWS FROM PICTURE WINDOWS

Owing to sickness, owner must sell this 2-year-old bungalow way below cost. Living room, dining room and through hall have oak floors. There are 2 large bedrooms, nice den which can also be used as a child's bedroom. Bathroom is 4-piece Pembroke. Full cement basement has piped H.A. furnace and drive-in garage with room for 2 cars.
FULL PRICE ONLY $8000
Mr. Andrew—Evenings: Res. Keating 17G, Garden 0584.

KENT REALTY LTD
715 VIEW STREET G ARDEN 0584

GORGE ON THE WATER

A very attractive Tudor home featuring cabinet kitchen with nook. Family-sized dining room, large living room with fireplace, two airy bedrooms, large four-piece Pembroke bath and through hall (all hardwood floors), plus two bedrooms with roughed-in plumbing upstairs. Full cement basement with hot air piped furnace, separate garage. Majestically situated on beautifully landscaped lot. "Owner must sell. Doctor's orders." Selling at the exceptionally low price of $12,600
(Good Terms Available)
For appointment to view contact L. R. Guidi; Eves. Garden 5473

FINANCIAL SURVEY LIMITED
1324 Government St. Phone Garden 9305

HERE IT IS!
WALKING DISTANCE
FAIRFIELD—$1500 DOWN

EXCELLENT FIVE-ROOM BUNGALOW with extra room upstairs. A1 condition. Reasonable taxes. Electric power. Full cement. $50 per month handles.

$7000
Please ask for Mr. Ramsey
Evening Garden 0872
Exclusive Listing.

Meharey & Co. Ltd.
Empire 1187 Eve. Garden 0872

CABELDU & MAY LTD.
1212 BROAD STREET EMPIRE 7174

TWO HANDYMAN'S SPECIALS

One is in the Mount Tolmie district and contains six rooms and bath, is in fair condition, but needs decorating, good roof, recently re-wired. Beautiful property of almost one acre. Large and small fruits, vegetable garden, etc.
Price $5000

$1500 CASH AND $20 PER MONTH

Four-room bungalow with bathroom and pantry. Vacant now.
Full price $2750
Eves., Empire 6924

COUNTRY STORE

FOR QUICK SALE. Old-established business on main highway in thriving community adjacent to Victoria. Good turnover.

Store and 5-roomed living quarters at very moderate rental. Complete stock groceries, hardware and paint. Also several agencies which pay. Fully equipped with display cases, freezers, slicers, cash register, etc. Sold as a going concern with all equipment and stock as is.
Price (Terms) $8000
Ask for R. Cox, home phone E 3814

SWINERTON & CO. LTD.
620 BROUGHTON ST. E 7181
Est. 1889

HAGAR'S

OAK BAY — A convenient 3-room home with a very good address. No basement. Clear title.
(51469-O) $6000
Eves., Empire 0001, K. D. Marsland

FAIRFIELD—5-room bungalow.
(51451-C) $6750
Eves, Empire 9589, F. Lesley

HAGAR & SWAYNE LTD.
VIEW AT BROAD. GARDEN 0531-2-3
Member Real Estate Board of Victoria

58 WANTED TO BUY, HOUSES

$10,000 CASH—I WANT A 4 OR MORE suite apartment block. No conversion. Garden 5380.

59 PROPERTY FOR SALE

VICTORIA'S CHOICEST LOTS
Despard and Richmond
Fine, level lots with unsurpassed views. Suitable better-class homes, $750 up.
C. N. MONTAGUE CO.
Garden 9318, Empire 5967

FOR SALE—SEVEN-ACRE FARM, IN SURREY, southern slope, good land, modern house and orchard, outbuildings. Price, $6,500 cash. Apply at 1240 Effingham Street, evenings.

OWNER LEAVING, MUST SELL CORNER 2 acres. Waterfront end West Saanich Road. Fishermen's paradise, ideal spot for renting small boats. No opposition. Going for best reasonable offer. Garden 6571.

SALE—TEN ACRES UNCLEARED LAND. Would exchange five acres for beach property. Phone Colquitz 80Y.

INDUSTRIAL WATERFRONTAGE PROPERTY, reasonable. 419 Bay Street. Empire 0408.

SEAVIEW HEIGHTS—LOT 95 x 120, $1,000 or offer. Terms. Beacon 6591.

LOT 66x116 ON WOODWAY AVENUE, Esquimalt, $500. Phone Empire 8369.

ESQUIMALT—Lampson-Old Esquimalt Rd. area. Ninety-ft. front. $440

ESQUIMALT—Selkirk, 60-ft frontage $550
Cmdr. Wurtele

VICTORIA CITY REALTY
Beacon 2197; Eves., Beacon 3498

60 PROPERTY WANTED

WILL PAY CASH FOR HOUSE WITH two acres or more within six-mile circle. Beacon 2997.

61 ACREAGE FOR SALE

$1,500 — APPROX. 30 ACRES, WEST Saanich Road, Garden 9218, Empire 6454.

63 ACREAGE WANTED

WANTED TO RENT OR BUY—5 TO 30 acres good growing or hay land. Colquitz 80Y

Dancing On Green To Start Friday

Modern and old-time dancing will be featured at the tennis courts of Central Park Friday at 8.30 p.m., when the Y.M.C.A. and the city parks department combine to give Victoria dancing on the green.

Thursday, August 16, the Dance Show Boat will make its annual call and will take charge of the dancing. They will give an exhibition of square dancing.

Want Change In Taking Of Vote

A change in the present system of taking strike votes will be asked for by both Victoria labor councils when they submit briefs to the special Legislative committee now sitting to consider possible amendments to the I.C. and A. Act.

The Victoria and District Trades and Labor Council (T.L.C.) and the Victoria Labor Council (C.C.L.) will ask the committee to recommend that strike votes in future be conducted by the union concerned with Labor Relations Board representatives acting only as scrutineers. At present, the vote is conducted by the board.

nlshrd eta shr cm sh c shrdlu u

NOTICE TO CREDITORS
ESTATE OF MARY F. REVELL, DECEASED

NOTICE is hereby given that all persons having any claims or demands against the Estate of Mary F. Revell, deceased, are requested to send particulars of the same to Daniel G. Revell, Jr., and Bonnie Revell, Executors of the Will of the deceased, at the offices of the undersigned Solicitors for the Executors, on or before the 14th day of August, 1951, after which date the Executors will proceed to distribute the said Estate having regard only to such claims of which they shall then have had notice.
DATED this 12th day of July, 1951.
MESSRS. MORESBY, MORESBY & HALBERT
Barristers and Solicitors,
548 Bastion Street,
VICTORIA, B.C.

LAND ACT
NOTICE OF INTENTION TO APPLY TO LEASE LAND

In Land Recording District of Victoria and situate approximately 200 yards north of the mouth of John's Creek on Saanich Inlet.

TAKE NOTICE that Highland Investment Company Limited of 850 West Hastings Street, in the City of Vancouver, B.C., intends to apply for a lease on the following described lands:

Commencing at a post which is the northeast corner of Lot 4 of Lot 79, Malahat District, Plan 3547. Thence easterly along the production of the northerly boundary of said Lot 4, 200 feet. Thence southerly at right angles 260 feet more or less to an intersection with the production of the southerly boundary of Lot 6 Plan 3547. Thence westerly along said production of the southerly boundary of Lot 6, 230 feet more or less to high-water-mark and thence in a northeasterly direction along high-water-mark to the point of commencement and containing one and one-half (1½) acres, more or less, for the purpose of erection and maintenance of small boat wharfage and docking facilities.

Dated July 10, 1951.
HIGHLAND INVESTMENT CO. LTD.
By:
CLEARIHUE, GREGORY & GRANT,
Its Solicitors.

Maynard & Sons

Auctioneers and Appraisers
Since 1902.

Instructed by the Executrix of an Estate, by a client leaving for England, and others, we will sell in our salesrooms,

731-33 Johnson Street

TOMORROW — 1.30

SELECTION OF FINE

FURNITURE

and EFFECTS

PIANO

3 Outboard Engines

Hornet One-Man Chain Saw

Also including: A fine **Walnut Knee-Hole Office Desk**, a Simmons Pull-Out 2-Piece Bed-Chesterfield Suite complete with Spring-Filled Mattress, 2-Piece Chesterfield Suite, Small-Size **Stanley Upright Piano** in Mahogany Case, Organ, number of Leatherette Upholstered Tub Chairs, Three as-new Convertos, Sets of Walnut Bookshelves, Tri and Bridge Lamps, Maple Refectory Table, nearly new 6-Piece Dinette Suite in natural finish, Carpets, D.L. Gate-Leg Walnut Table, 6-Piece Walnut Bedroom Suite in new condition, Antique Walnut Bed complete with Spring-Filled Mattress, Antique Walnut Dresser, 7-Piece Walnut Bedroom Suite, Double and Single Beds complete, Bedding, Child's Cots, Garden Chairs, Oak Dining Furniture, Combination Gas and Oil-Burning Range (Cyclos Burner), Combination Gas, Coal and Wood Range, nearly new All-White Enamel Coal and Wood Range, Gas and Electric Ranges, White Rotary D.H. Sewing Machine,

CHINAWARE — GLASSWARE

Includes: Old English China, Oriental China, Moustache Cups and Shaving Mugs, Cruet, Ruby Glass, Tankards, Platedware, etc., Small Electrical Appliances including Three Hand Vacuum Cleaners, Mantel Radios, Electric Fans, Hotplates, nearly new complete Paint Spray Outfit, Three Fine Electric Washing Machines including a nearly new G-E, I.E.L. Two-Man Chain Saw, Trunks, Stamps, Electric Hot-Water Storage Tank, etc.

NOTE—This Sale Includes a Small Overflow From Our Antique Sale

CAR SALE — 10.00
NEW SLEEPING TRAILER
(6x10—Licensed)

Basement Sale — 10.30
USEFUL
FURNITURE
GARDEN TOOLS
FRUIT — VEGETABLES

Including: Chesterfield Suites, Doors, Sash, Iceboxes, Wheelbarrows, Garbage Cans, Step-ladders, Tarp, etc.

MAYNARD & SONS
733 Johnson St. G 5921

Petain Family To Fight To Clear Name

ILE D'YUE, France (UP)—The body of Marshal Henri Philippe Petain lay in a black casket today dressed in the uniform of a marshal of France.

Petain will be buried tomorrow on this bleak Atlantic island in that uniform, with the Medaille Militaire—France's highest military honor—on his breast.

Family and friends are convinced one day he will lie beside the men he led to victory at Verdun during the First World War—at Douaumont.

Even before his death yesterday at 95 in the grim fortress where he was sent by a high court in 1945 for collaboration with the Germans, his family had started to fight to clear his name.

While he lay dying they conducted a tireless fight to convince the world he only collaborated with the Germans to save France from destruction. He had asked his family to fight for a re-trial even after his death.

Canal Project Would Enhance Big Park Area

Ald. William Pinfold, chairman of the city parks committee, said today he returned from a park parley in Portland, Saturday, more convinced than ever of the value of the proposed Gorge canal project.

"I can see where we could have one of the finest parks in the centre of any city," he said, after viewing park development in Portland.

"Emphatic disapproval" of the present retirement and pension scheme now used by the city of Victoria for civic employees, was registered by E. H. Pope, Brookleigh Royal, Royal Oak, in a letter received at the city clerk's office Monday.

He referred specifically to retirement age of 60. This, however, is the retirement age only in the case of police and fire chiefs.

All other department heads retire at 65, except in the case of women, who must retire five years sooner.

Fire chief Robert Brindle will retire in October at 60.

"It takes years of experience to develop a capable administrator, especially in the case of department heads," wrote Mr. Pope. "To throw all those years of experience away because a man has reached 60 is extremely short-sighted and wasteful."

Paving Contract

A $16,400 contract for paving of roads within the Gordon Head army camp area has been awarded to the Victoria Paving Company Ltd., it was announced by the Department of Defense Production in Ottawa Monday.

Officials of the company, which did paving work at Gordon Head during the last war, said today that they had not yet been notified officially by Ottawa

3,362 New Members In Auto Association

There were 3,362 new members registered in the B.C. Automobile Association in June, Frank Bird, manager of the association announced today.

Pointing to the rapid increase in membership, Mr. Bird said that in June of last year there were only 2,302 new members. The total membership is now 24,838.

This figure makes the B.C. AAA the sixth biggest on the continent for increased membership. There are 700 clubs.

Slow Drivers Under Fire

Always on the watch for speeders, R.C.M.P. highway patrols soon may be turning their eyes in the opposite direction in a general crack-down on road hog "creepers."

Attorney-General Gordon Wismer heard complaints Monday from the Victoria Automobile Club and the B.C. Automobile Association that increasing numbers of "slow pokes" were creating hazardous conditions on the highways.

He promised to draw the complaint to the attention of the police with a view to checking the condition and at the same time indicated consideration will be given to amending the traffic code to provide specific penalties for slow driving hampering others.

As pointed out by the auto clubs' delegation, headed by R. B. Wilson, Victoria, action can be taken now under existing legislation that makes any person "driving without reasonable consideration for other persons using the highway" guilty of careless driving.

EASES BREATHING...

RELIEF
FROM HAY FEVER AND
ASTHMA

• Inhale the soothing herbal vapors of Kellogg's Asthma Relief — Breathing becomes more free and natural.
• Brings effective relief even to chronic Asthma and Hay Fever sufferers. Over 60 years in use. Available in cigarette form, if desired — Ask your nearest dealer.

NORTHROP & LYMAN CO. LTD., TORONTO
Est. 1854 5K-1

KELLOGG'S ASTHMA RELIEF

SURPLUS STOCK OF
ASPHALT TILES

Heavy gauge, size 9 inches square. Pearl grey neutral shade. A quality that sells everywhere for 19c each.
OUR SURPLUS STOCK PRICE ..... 9c Ea.

CAPITAL SUPPLY COMPANY

SURPLUS CENTRE
CORMORANT PANDORA
1501 GOV'T. G-2713

This advertisement is not published or displayed by the Liquor Control Board or by the Government of British Columbia.

Aluminum Plant Strike Held 'Most Critical'

WASHINGTON (AP)—Clyde Mills, chief government mediator, said today defence officials regard the six-week strike at Detroit and Cleveland aluminum plants as "the most critical in the nation in its effect on defense production."

The shutdown involves the United Automobile Workers' Union (C.I.O.) and the Aluminum Company of America. Government officials fear widespread layoffs in aircraft and locomotive engine plants if a quick settlement isn't reached. Such layoffs threaten at General Motors, General Electric, American Locomotive and United Aircraft Company plants if the Alcoa strike continues.

The dispute has narrowed to one issue—whether a 3-cent-an-hour wage increase agreed upon by the union and company should be effective last Dec 18, as requested by the U.A.W., or at the time the agreement is signed, as proposed by the company.

Worry Wart may not be a champ pitcher, but he bats 1,000 when it comes to entertaining folks. While vacationing this year, be sure to follow him in OUT OUR WAY — and read all the other comics, too. Have the Victoria Daily Times mailed or delivered to you while you're away. Phone B 3131, Times Circulation Department.

BEDTIME STORY

by Thornton W. Burgess

Scorn no one lest you find you earn,
The scorn of others in return.
—Old Mother Nature.

Peter Rabbit and Mrs. Peter sat just outside the dear old briar patch. As usual Peter had been away all night. He started to tell Mrs. Peter about his adventures. She didn't listen. She doesn't approve of Peter leaving the dear old briar patch to go adventuring.

"One of these days you won't come back," she has declared more than once. "One of these days you will be caught by Reddy Fox, or Hooty the owl, or some other hungry hunter."

Once in a while Peter gets a little cross. "You're afraid of your own shadow," he has snapped more than once. "I wouldn't be as timid as you are for anything in the world."

"Huh" said little Mrs. Peter. "If you ask me it is better to be timid and safe than to be foolish and end up as a dinner for somebody."

Now, of course, Mrs. Peter was quite right about that. Being timid can be, and often is, what you might call a life preserver. Timid folk often live much longer than those who are over bold.

Little Mrs. Peter suddenly sat up very straight and stared across the green meadow. Into her soft eyes came a worried look. Way over towards Farmer Brown's house a lively rather small person in black and white had just come out on the green meadows. It was Flip the terrier. You know he lives at Farmer Brown's, he and Bowser the hound.

"One of these days you won't come back," she had declared more than once.

"I hope," said little Mrs. Peter, "he doesn't come over here." She didn't take her eyes from the little dog.

"I do believe he is coming this way," said she at last.

"He can come for all I care," said Peter. "All we have to do is go back to the dear old briar patch. In there we will be perfectly safe."

Little Mrs. Peter paid no attention to him. She no longer sat up, but was beginning to hop out farther on the green meadows.

"Hi" cried Peter, "Where are you going?"

Little Mrs. Peter made no reply. She kept on going and she was going straight toward Flip the terrier just as if she were going to meet him.

"Hi!" cried Peter again. "Are you crazy?" he sounded anxious. What could be the matter with Mrs. Peter? If she went much farther she would have to run for her life for Flip would be sure to see her. Peter became more and more anxious. If Mrs. Peter went much farther she would have a hard time to get back to the dear old briar patch, for that pesky dog could catch her.

What Peter didn't know was that little Mrs. Peter was doing something that required the very greatest courage possible for one as timid as she.

Department of National Defense

ARMY

NOTICE OF FIRING PRACTISE

Coast Artillery firing practise from the vicinity of WILLIAM HEAD will take place as follows:

August 1 and 2, 1951

1330 Hours to 1530 Hours

The danger area will extend seawards for six miles in the arc bounded by BROTCHIE LEDGE and RACE ROCKS.

By Order of
COMMANDER,
Esquimalt Garrison.

No Comment On Stabbing Victim

SEATTLE (UP)—Betty MacDonald, author of the best seller "The Egg and I" was not available for comment on the fatal stabbing in Oakland, Calif., of a man identified as her former husband.

Mrs. MacDonald's husband, Donald MacDonald, said he was "not sure" whether the stabbing victim, Robert E. Heskett, 55, was her former husband.

Two Victoria Youths Earn Forestry Badges

Two more boys from Victoria district have won their test badges at the junior forest warden training camp at West Vancouver, where 250 young British Columbians receive an eight-day conservation course during five summer camping periods.

Those successfully passing their badges included Richard Elwood, swimming, first aid, tree identification; Waldo Skillings, swimming, first aid, signalling, tree identification, fire fighting, surveying and conservation.

PAINT SAVINGS

PAINT BRUSH SPECIAL
Sizes ½-inch to 4-inch
15¢ to 3.50

Aluminum Paint
Per Gal. (U.S.) 3.00
Per 5 Gals. (U.S.) 12.50

High-Grade Paint
For exterior or interior jobs of every description.
Gallon 4.95
Quart 1.50

CAPITAL IRON AND METALS LTD.
1824 STORE ST. G 2434 - G 8441

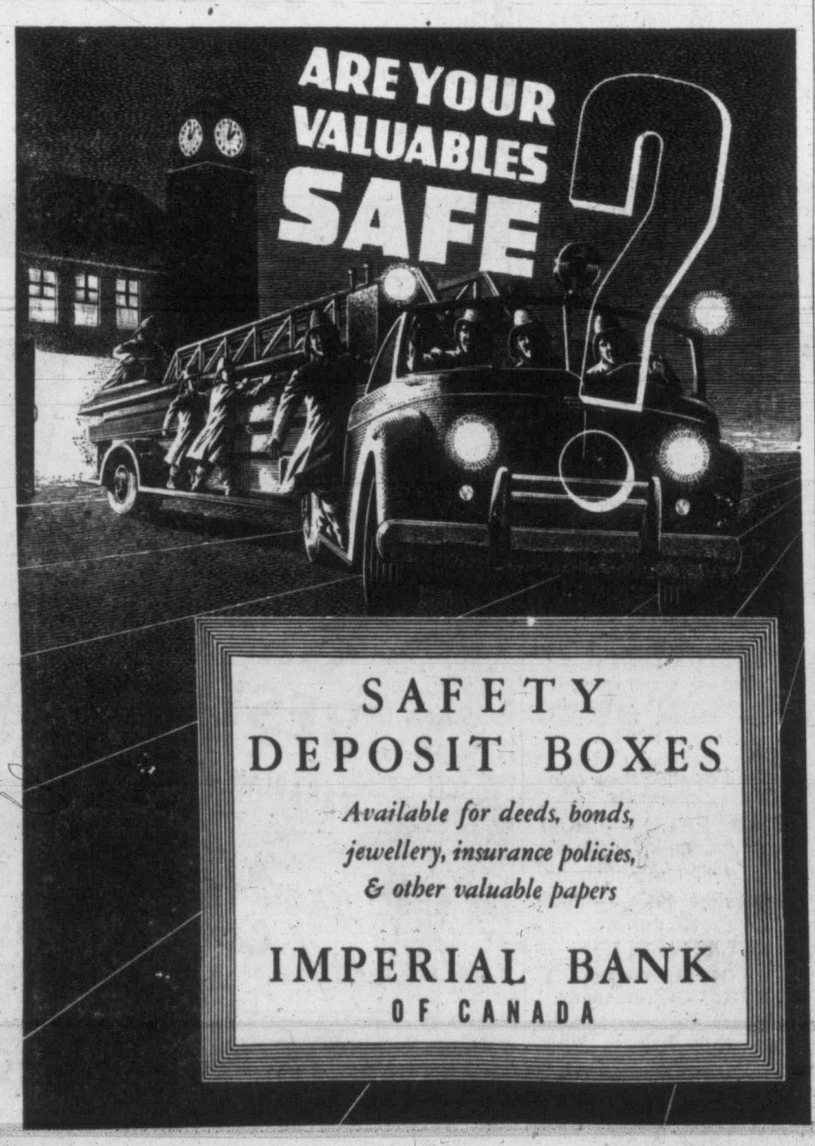

EATON'S Half-Day Specials

Shop Early to Be Sure of Sharing These Important Savings
Limited Quantities — Clearance Lines

Fabric Remnants Clear at ½ and ⅓ Off

Useful lengths of fine quality fabrics specially priced for thrifty Wednesday morning shoppers! Remnants up to 3½ yards . . . both plains and prints. Included in the group are cottons, rayon spuns, silks, rayons and some woollens. In a host of attractive colours. **Half-Day Special,** 47c to 6.98

EATON'S—FABRICS, MAIN FLOOR

Women's Sample Shoes
Size 4B Only

A manufacturer cleared a limited quantity of sample shoes to us, making this low price possible. High quality style shoes and walking shoes in the latest models. One pair of a kind in a variety of designs and colours. Size 4B only.
Half-Day Special, pair 5.47

EATON'S—WOMEN'S SHOES, FIRST FLOOR

Men's White Shirts

Outstanding value in this clearance group of white shirts! Of fine count cotton broadcloth that's Sanforized shrunk to give lasting fit. Styled with fused collar attached, single button cuffs and one pocket. White only . . . broken sizes 14, 14½, 15, 16 and 17.
Half-Day Special, each 1.93

EATON'S—MEN'S FURNISHINGS, MAIN FLOOR

Boys' Satin Windbreakers

We're clearing these windbreakers at such a low price because they're broken lines! This means a big saving for you. Of strong-wearing rayon satin and styled with full-length zipper opening. Plain green, maroon and blue in sizes 8 to 14 years.
Half-Day Special, each 2.91

EATON'S—BOYS' CLOTHING, SECOND FLOOR

Andirons to Clear at ½ Price

Brass fire dogs selling at half the regular price! 10 only, so shop early to be sure of sharing in this exceptional value! A choice of designs . . . mostly one of a kind. Regular 9.95 to 29.30.
Half-Day Special, pair
4.97 to 14.65

EATON'S—FIRST FLOOR, HOUSE FURNISHINGS BUILDING

Low-Priced Ankle Socks
For Women and Children

Made in England . . . good quality rayon and cotton ankle socks for cool wear in summer. Styled with neat turned-down cuffs, they come in plain colours of pink, blue, pale green and white. Sizes 7 to 10½.
Half-Day Special, 4 pairs for 1.00

EATON'S—SOCKS, MAIN FLOOR

Lino Remnants ½ Price

A warehouse clearance of inlaid and printed linoleum remnants in a wide selection of sizes. You'll find useful pieces for covering worn spots, shelves, small rooms, etc. . . . in a variety of attractive colours. Don't miss this remarkable value . . . at EATON'S Wednesday!
Half-Day Special
25c to 9.75

EATON'S—FLOOR COVERINGS, FIRST FLOOR, HOUSE FURNISHINGS BUILDING

Boys' Lug-Sole Oxfords

Be down early Wednesday to take advantage of this exceptional special! Boys' sturdy oxfords of rich wine leather with moccasin vamps and hard-wearing, red rubber lug soles. Sizes 3½ to 5½.
Half-Day Special, pair 3.89

EATON'S—BOYS' SHOES, FIRST FLOOR

Clearance Metal Beds

We're clearing these metal beds at such an unusually low price because they've been slightly damaged in warehouse handling. A remarkable buy for value-wise EATON shoppers! Continuous post style in 4.6 size only.
Half-Day Special, each 10.95

EATON'S—FURNITURE, SECOND FLOOR, HOUSE FURNISHINGS BUILDING

Clearance of .22 Cal. Rifles, Half Price . . .

High-Quality English and Belgian .22-Cal. Rifles Reduced to Clear for Thrifty Wednesday Morning Shoppers!

B.S.A. Target .22-Cal. Rifle
Specially designed and balanced for target shooting. Has Martini action with extra set sights. Reg. 95.00.
Half-Day Special, each 47.50

B.S.A. Automatic .22-Cal. Rifle
Walnut stock. Takes eight .22 long rifle cartridges. Easily adjustable, accurate sights. Reg. 82.50.
Half-Day Special, each 41.25

EATON'S—SPORTING GOODS, FIRST FLOOR, HOUSE FURNISHINGS BUILDING

Clearance of Window Shades
Way Below Usual Price!

Good quality shades reduced to clear because of the odd size range. Some scallop designs included in the selection. A choice of colours. Don't miss this opportunity . . . come look over the selection of sizes and save Wednesday at EATON'S!
Half-Day Special, each
49c to 98c
Please, No Telephone or Mail Orders

EATON'S—DRAPERIES, SECOND FLOOR, HOUSE FURNISHINGS BUILDING

Washing Machines
Used and Demonstrator Models

A big saving can be had Wednesday morning on these used and demonstrator model washing machines! There's a selection of machines to choose from, all are in good working condition. The demonstrator models have only slight marks.
Half-Day Special, each,
29.95 to 139.95
Budget Plan Terms Available, If Desired

EATON'S—MAJOR APPLIANCES, FIRST FLOOR, HOUSE FURNISHINGS BUILDING

Four Outstanding Values Wednesday in Housewares

Cake Tin Sets
Lightweight aluminum tins . . . round layer cake tin with loosening wheel, 12-cup muffin pan, 8-inch square cake tin and two heart-shaped tins. **Half-Day Special,** set 2.79

Double Boilers
Sturdily made of medium-weight aluminum. Upper section holds approx. one quart, bottom section holds approx. 3 pints. **Half-Day Special,** each, 1.49

Car Vanity Mirror
Specially designed to clip on sun visor, for putting on make-up in car. Cream-coloured case contains light and battery, fitted with plunger switch. **Half-Day Special,** each 97c

Percolators
Made of lightweight aluminum with aluminum insert basket, black plastic handle. 8-cup capacity. **Half-Day Special,** each 1.89

EATON'S—HARDWARE, LOWER MAIN FLOOR

Feature Values for Wednesday in the Bargain Basement

Men's Shirt Oddments
An oddment clearance of men's shirts including cotton broadcloth dress shirts and sport shirts of spun rayon and cotton gabardine. In a choice of plain colours. Sizes 14, 14½, 15 and 16½ collectively.
Half-Day Special, each 1.98

Women's Slips
Good quality slips specially priced for thrifty shoppers! Of rayon taffeta in plain or lace-trimmed styles. Tearose and white. Sizes 34, 36 and 38.
Half-Day Special, each 77c

Flannelette Mill Ends
Strong quality, cotton flannelette mill ends in 1 to 5-yard lengths, suitable for men's work shirts, children's overalls, etc. Mostly in dark shades of navy, grey, fawn, scarlet, wine and green. 36 inches wide.
Half-Day Special, yard 39c

Children's Ankle Socks
Colourful ankle socks of plain knit rayon with reinforced cotton heels and toes, and neat-fitting elastic tops. Choose plain blue, pink, yellow, red, white or striped designs. Sizes 6 to 8½.
Half-Day Special, pair 29c

Women's Rayon Panties
Good quality, rayon knit panties and briefs with band cuff or lace trim, and double gusset. Tearose, blue, maize and white. Sizes small, medium and large.
Half-Day Special, pair 49c

EATON'S—BARGAIN BASEMENT

Store Hours: 9 a.m. to 5 p.m. Wednesday: 9 a.m to 1 p.m. Phone E4141 T. EATON Co BRITISH COLUMBIA LIMITED

At The Bay Thursday, July 26th

Free Carnations On Our Birthday!

Thursday, July 26, marks the one-year birthday of our grand new store! Yes, exactly one year ago, the larger, finer Bay opened its doors to Victoria for the first time. We're commemorating that event with the presentation of 1,000 beautiful carnations to the first 1,000 customers at the Bay, Thursday! Be here early for a carnation . . . and be among the first to take advantage of the hundreds of special values in the Bay's "Store-Expansion" Birthday Sale!

9 to 10 A.M. ONE HOUR SPECIALS

No Phone, C.O.D. or Mail Orders on 9 a.m. Specials. One Hour Only or While Quantities Last.

Sturdy Dinette Chairs

Penfield chairs with hardwood frames, walnut finish, upholstered, padded seat. 4 to a customer.

9.95

BAY Furniture, Fourth Floor

Belgium Cotton Rugs

8x11-ft. rugs. Oriental patterns with fringed ends. Special low price! Each

29.50

BAY Floor Coverings, Fourth Floor

Women's Rayon Suits

Reg. 19.75. Rayon gabardine and novelty weaves in tailored or dressy styles. Plain shades . . . grey, blue, brown. 12-20. Each

$14

BAY Women's Suits, Second Floor

Ice Boxes Reduced!

Reg. 69.95. Slightly damaged in transit. 75-lb. ice capacity. Each **39.50**

BAY Major Appliances, Third Floor

Sturdy Air Mattresses

Reg. 20.50. 4 only! Full-length mattresses in heavy gauge, latex rubber! Each **13.99**

BAY Sporting Goods, Third Floor

Tied Bucktail Flies

Hand-tied bucktail flies in a variety of colors. 1-hook and 2-hook size. Each **27c**

BAY Sporting Goods, Third Floor

Cotton Drapery Lining

50-inch lining, the ideal width to reline your drapes! Well woven. Beige, yard **89c**

BAY Draperies, Fourth Floor

Knick-Knack Shelves

Smart shelves of bleached wood to put your smaller pieces of china on. Each **49c**

BAY Notions, Street Floor

Safety Razor Blades

Made of highest quality steel. Will fit any safety razor. Pkt. of 100 **69c**

BAY Drug Sundries, Street Floor

Cascara Tablets

A gentle action, herbal laxative. 100 tablets for **29c**

BAY Drug Sundries, Street Floor

Cool Shaving Lotion

Refreshing and aromatic. 8 oz. Bottle **19c**

BAY Drug Sundries, Street Floor

Beef, Iron and Wine

A stimulating tonic and nutrient. 16-oz. bottle **49c**

BAY Drug Sundries, Street Floor

Cotton Pullovers

Women's cotton interlock pullovers. Short sleeves or "T" shirt style. Ribbed collar. S., M., L. Each **1.49**

BAY Dress Accessories, Street Floor

Plastic Handbags

Smartly styled plastic handbags, assorted styles, colors. Slightly countersoiled. Each **88c**

BAY Dress Accessories, Street Floor

Quilted Boudoir Boxes

Half Price! Quilted plastic boxes in assorted colors and patterns. Each **99c**

BAY Notions, Street Floor

Decorative Sea Fern

Limited quantity of this green sea fern to use in a variety of decorative schemes. Bunch **27c**

BAY Chinaware, Street Floor

Bamboo Place Mats

Multi-color, 12x12 inches, Chinese bamboo place mats. Each **19c**

BAY Notions, Street Floor

Buttons and Buckles

Carded plastic buttons and buckles in a large assortment of colors and styles. Per card **2c**

BAY Notions, Street Floor

Silk, Rayon Scarves

Assorted squares and oblongs in white and pastel shades. Each **33c**

BAY Dress Accessories, Street Floor

Leather Wallets

Reg. 1.98. Genuine morocco or English hide. Women's wallets with extra compartments, identification window. Brown, black. Each **88c**

BAY Dress Accessories, Street Floor

Blouse Clearance!

Reg. 4.95, 5.95, 6.95. Manufacturer's clearance of blouses in nylons, crepes, sheers. 14-18. Each **3.89**

BAY Dress Accessories, Street Floor

Women's T-Shirts

Brightly colored cotton T-shirts in assorted colors. Elasticized midriff. S.M.L. Each **59c**

BAY Dress Accessories, Street Floor

Seamless Sheer Nylons

Factory rejects, summer shades. Sizes 8½ to 11. Pair **59c**

BAY Hosiery, Street Floor

Costume Jewellery

Half off! Your choice in earrings, necklets, pins, rings, lockets and bracelets. Special **37c** to **4.97**

BAY Jewelry, Street Floor

Stainless Flatware!

150 pieces only, stainless steel flatware! Teaspoons, forks, knives and dessert spoons. Each **6c**

BAY Silverware, Street Floor

Cotton, Rayon Dresses

Clearance of summer dresses. Casual styles, assorted colors. 12 to 20. Each **$4**

BAY Women's Dresses, Second Floor

100% Botany Sweaters

Some imported sweaters included. Cardigans, L.S. and S.S. pullovers, 12-18. 2 only to a customer. Each **$2**

BAY Sportswear, Second Floor

2-Way "Lastex" Girdles

Reg. 1.98. Two-way stretch girdles in two lengths for short or tall figures. Nude. S.M.L. Each **$1**

BAY Corsets, Second Floor

Cotton Print Dresses

Cap and short-sleeve styles. Eyelet embroidery trim. Red, blue or green. Each **1.49**

BAY Housedresses, Second Floor

Special! Sample Vests

Slightly soiled, Zimmerknit and Harvey Woods infants' and children's vests. Broken size range. 30 only. Each **35c**

BAY Children's Wear, Second Floor

Harvey Woods Samples

And Zimmerknit in children's and infants' vests. Nationally advertised samples. Each **55c**

BAY Children's Wear, Second Floor

Men's Dress Shirts

Reg. 3.95. Fine cotton broadcloth shirts with fused or Windsor collar. 15-16½. Each **1.95**

BAY Men's Furnishings, Street Floor

Boys' Cotton T-Shirts

Crew neck, short sleeves, striped in blue, red, yellow, green, beige. S.M.L. Each **78c**

BAY Boys' Wear, Street Floor

Values in Housewares

3 doz. packets hardwood clothespins **17c**

Generous size packets earwig bait. Each **24c**

26-oz. bottles turpentine. Each **33c**

BAY Housewares, Third Floor

Homespun Serviettes

Durable luncheon-size serviettes with blue, orange, green border on natural ground. 12x12 ins. Each **15c**

BAY Staples, Street Floor

Sheeting Remnants

Bleached cotton sheeting in closely woven, assorted widths and lengths. Each, from **77c** to **2.31**

BAY Staples, Street Floor

Unbleached Sheeting

Handy lengths of fine quality, closely woven, unbleached sheeting. Each, from **48c** to **4.80**

BAY Staples, Street Floor

Indian-Type Blankets!

Quality cotton, tightly woven for strength and warmth. Red with striped border. Reg. 5.95. Each **2.99**

BAY Staples, Street Floor

Men's Sport Coats

Reg. $25. Only 25 tweed coats at this reduced price! Assorted sizes, 36-44. Each

18.89

BAY Men's Furnishings, Street Floor

Girls' Cotton Dresses

Many styles to choose from . . . In plain and printed cotton. Sizes 3-6. Reg. 1.98. Each

97c

BAY Children's Wear, Second Floor

27-in. Pottery Lamps

Reg. 9.95. Modern styles complete with mostly ivory color parchment shades. Green, grey, wine base. Each

5.95

BAY Lamps, Fourth Floor

American Dollar Premiums Granted Quickly and Pleasantly

DOUGLAS AT FISGARD
Hudson's Bay Company
INCORPORATED 2ND MAY 1670

Store Hours: 9 A.M. to 5 P.M.
Wednesdays: 9 A.M. to 1 P.M.

Phone E 7111

2 to 3 P.M. ONE HOUR SPECIALS

No Phone, C.O.D. or Mail Orders on 2 p.m. Specials. One Hour Only or While Quantities Last

Clearance of Records!
A selection of demonstration records in 10-inch popular discs. Each 19c
BAY Records, Third Floor

Cosmetic Cases
Half Price! Reg. 12.95. Handy cosmetic cases in assorted patterns. Complete with mirror. 8 only. Each 6.47
BAY Luggage, Third Floor

Rubber Lacrosse Balls
Reg. 59c. Standard practise balls of solid rubber. Each 33c
BAY Sporting Goods, Third Floor

Marquisette Panels
For lovelier windows. Rayon marquisette panels . . . Plain, tailored styles. 40x81 inches. Each 1.89
BAY Draperies, Fourth Floor

Glass Bud Vases . . .
Special purchase! Assorted bud vases. Pastel shades, gilt trim. Each 25c
BAY China and Glassware, Street Floor

Zimmerknit Underwear
Less than half price! Children's underwear in broken size range. Zimmerknit samples. Each 25c

Harvey Woods Undies
Harvey Woods and Zimmerknit samples of children's underwear at ½ price or less! Broken size range. Each 35c

Children's Underwear
Less than ½ price! *Kroy Wool and Harvey Woods samples. Broken size range. Each 1.49
BAY Girls' Wear, Second Floor
*Reg. Can. Trade Mark

Handy Feather Dusters
Turkey feather dusters in plain colors only. Each 9c

Plastic Chair Covers
Reg. 2.95. Hardy plastic covers suitable for chairs and lounges. Easy to keep clean. Each 99c
BAY Notions, Street Floor

Wooden Shoe Brushes
Wooden backed, 5-in. shoe brushes for black and brown shoes. Each 19c
BAY Notions, Street Floor

Women's T-Shirts
Women's T-shirts in gaily striped cotton. Cap sleeve, crew neck. Each 79c

Oddments in Neckwear
Your choice of collars, cuffs, jabots, neckties in assorted colors and designs. Each 33c

⅓ Off! Soiled Blouses
Smart Summer blouses in crepes, sheers and cottons. Broken size range. Each 1.32 to 2.63

Women's Fancy Scarves
Smart, ever useful accessories. In silks and rayons. Each 19c
BAY Dress Accessories, Street Floor

Striped Terry Towels
21"x37". Very minor flaws. Ea. 34c
Others at, each 59c
BAY Staples, Street Floor

Smart Pearl Earrings!
A large assortment in varied styles of the favorite pearl earrings. Pair 23c
BAY Jewelry, Street Floor

½ Off! Teen Dresses!
Reg. 10.95 to 17.95 dresses for junior figures. Newest Summer styles. Crepe, silk in pastel and navy. Sizes 9-17, 12-18. Each 5.47 to 8.97
BAY Junior Apparel, Second Floor

Women's Sandals!
40 pairs only! Leather and linen uppers, composition sole, heel, open toes, wedge heel. Red, green, white. Sizes 5 to 9 collectively. Sizes 12 to 18. Pair 1.99
BAY Women's Shoes, Street Floor

Pastel Nylon Briefs
Reg. 97c. Elastic leg or banded brief in novelty knit nylon 2 for 97c

Rayon Taffeta Gowns
Lace-trimmed gowns, wide shoulder strap. All-over design. Pastels. S.M.L. Each 97c
BAY Lingerie, Second Floor

Rayon Tricot Pajamas
Harem style with short, elastic gathered bodice, bare midriff, elastic cuff leg. Pink, blue. Sizes 12 to 18. Pair 97c

Angelskin Half Slips
Angelskin crepe in white only. 3-inch band of lace at hem. S.M.L. Each 97c
BAY Lingerie, Second Floor

Gothic Garter Belts
Reg. 1.49. Discontinued models in step-in style. Power net and satin lastex. 24, 26, 28 waist. Each 99c
BAY Corsets, Second Floor

Zimmerknit Sleepwear
½-price or less! Ski-type sleepwear. Red, blue, peach, teal stripes. Medium only. Pair 1.49
BAY Girls' Wear, Second Floor

Hardy Denim Pants
*Sanforized pants of sturdy blue denim. Sizes 30 to 42. 50 pairs only! Pair 2.89
BAY Men's Clothing, Street Floor
*Reg. Can. Trade-Mark.

Sport Shirts—½ Price!
Reg. 3.95. Washable doeskin shirts. Inner and outer. Two-way collar. S.M.L. Each 1.95
BAY Men's Furnishings, Street Floor

Boys' Cotton Ski-Jamas
Reg. 2.95. Elastic waist, crew neck. Stenciled picture on front. Yellow only. Sizes 6, 10, 12. Pair 1.98
BAY Boys' Wear, Street Floor

Houseware Specials!
Reg. 5.49. Guaranteed 6-cup electric percolators. Each 4.29
Car washer, fits the end of your hose. Each 1.98
Window fly screen. 10 inches extends to 36 inches. Each 69c
Kitchen gadgets, spoons and spatulas. Each 7c
All-metal garden trowels. Each 13c
BAY Housewares, Third Floor

Quality Pillow Cases
100 pairs only! Bleached cotton cases, Cello wrapped. 42x36 inches. Pair 87c
BAY Staples, Street Floor

Merchandise Listed Below Will Be on Sale All Day Thursday . . . Shop Early for Best Selection

Needlepoint Tapestries!

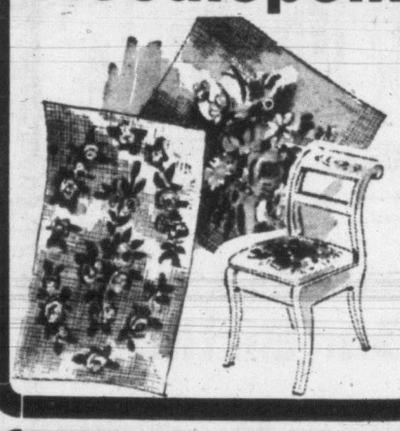

Reg. 2.98 Special, Ea. 1.49

A wide variety of patterns in assorted tapestries, cushion covers and stool covers. All first quality samples. Other values listed below:

19 reg. 3.49, each 1.98
35 reg. 4.50, each 2.98
28 reg. 5.95, each 3.49

BAY Wools, Street Floor

79c Bouquet Wool of Fine 4-Ply!
2-oz. ball 53c
Reg. 79c. 4-ply wool in a rainbow of smart shades. Ideal for sweaters, socks, and all knitted wool garments.
BAY Wools, Street Floor

29.50 Imported Swiss Watches

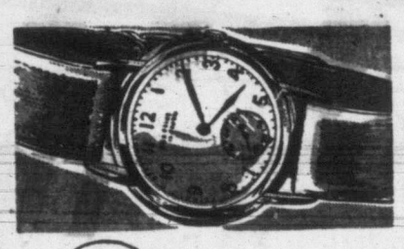

19.75 each

Imported direct from Switzerland! Feature stainless steel back with dustproof and water resistant case! 15-jewel lever movement, small sweep second hand. Anti-magnetic, shock resistant. 1-year service guarantee with each watch. Ideal for sportsmen, fishermen.

Maker's Clearance of Costume Jewelry
A fortunate special purchase brings you this exceptionally low price! Wide assortment of white and yellow metals, simulated stones and pearls. Regularly sell for 1.50, 1.98 and 2.50. Special, each 89c

Imported Compacts! Specially Purchased
A wide assortment direct from New York! Expensive looking designs in jeweler's bronze, enameled designs and filigree work. Choose for yourself or gifts. Special, each $2

Simulated Pearls 4 and 5-Strand
Reg. 3.50 pearls in 4 or 5 strand style complete with rhinestone clasp. First quality, graduated to give an expensive look! Creamy white only. Special, each 1.98

96 Alarm Clocks 30-Hour Movement
A special purchase of dependable 30-hour movement clocks at this extra low price! Round style with clear, easy-to-read dial. Personal shopping only. Special, each 1.55
BAY Jewelry, Street Floor

The 'Conway' Box Camera

Special Purchase 3.98

A fine quality English-made camera with built-in filter for color pictures. Metal frame. Takes 2¼"x3¼" pictures. Features time adjustment and distance.

Handy Gadget Bags A Special Purchase
Handy plastic bags with zipper opening and side pocket. For camera accessories, but may be used as a general carry-all! Long strap for easy carrying. Each 4.95

Floral Notes Ideal for gifts or for yourself. White notepaper with floral motif. 24 sheets and envelopes. Box 39c

Boxed Napkins Dinner size, with floral patterns on white. Attractive gift box. Each 49c
BAY Stationery and Cameras, Street Floor

Better Books At Low Prices!

"What to Do Till the Doctor Comes." A compact book on first aid in case of accidents. Special, each 49c

Book Clearance . . . Publisher's clearance of well-known books. A large selection—fiction and non-fiction. Special 3 for $1

Coloring Books A special purchase of smaller-sized coloring books. Many types in the group! Each 5c

Large Coloring Books Large selection of popular coloring books kiddies will just love. Now priced at 2 for 35c
BAY Books, Street Floor

All-Rubber Gloves
A special purchase of surgical rejects brings this amazing, low price! Ideal for home use. Several sizes 2 pairs 49c

Attachment Sets
Top quality smooth rubber tubing, complete with fittings. Essential to the home. Special, set 49c

1,000 HBC Facial Tissues

Box 89c
A soft, strong tissue packed 1,000 to a box . . . A repeat special!
BAY Drug Sundries, Street Floor

Handy Hair Dryers
A handy dryer for home use. Ideal after your home permanent. Hot or cold switch. Sale Price, each 6.97
BAY Drug Sundries, Street Floor

Perfume Atomizers
Prevent your Summer fragrances from spilling with one of these quality atomizers. Reg. 1.25. Special, each 79c
BAY Toiletries, Street Floor

Reg. 1.69 'Saran' Shopping Bag

1.19

A remarkably strong bag—weighs only 5 oz, but can hold 100 lbs! Square style with strong canvas handles! See it on display holding 100 lbs!

Metal Waste Baskets!
Round, oval shape for kitchen or bathroom. Gay floral patterns. A real value! Each 59c

Italian Straw Baskets!
Natural straw shopping baskets. Square style with top handle. Each 1.69
Others at 1.98

Folding Skirt Racks
All-metal folding-type racks, hold 6 shirts. Save on cupboard space. Specially purchased! Each 88c

6.95 Cardboard Wardrobes
Two-door style in brown cardboard. Wooden bar holds hangers. 29" wide, 20" deep, 59" high. Holds 15 garments. Each 4.89

6-in-One Kitchen Shears!
A versatile tool, includes shears, bottle opener, screw driver, nut cracker, hammer, poultry cutter. 72 only. Each 1.98
BAY Notions, Street Floor

1.49 Cigarette Lighter It's Fully Automatic!

89c
A highly polished, stainless metal lighter reduced for this special event. 120 only.

Real Briar Pipes A manufacturer's clearance of regular 1.25 pipes, assorted shapes. Ea. 79c

Cigarette Tobacco Guaranteed fresh. A worthwhile saving for those who "roll their own." Limit, 2 only per customer. ½-lb. box 1.19
BAY Tobaccos, Street Floor

'Summertime' Boxed Candy

Special Purchase, lb. 63c

Fresh, delicious chocolates, creams and jellies at this low price, marked down specially for this Birthday Sale. Limited quantity!

Imported English Fruit Pastilles!
Just arrived! Wilkinson's famous pastilles in assorted fruit flavors. Special, lb. 47c

Frosted Fruit Thins
Cooling and refreshing! Assorted fruit flavors. Special, lb. 55c
BAY Candies, Street Floor

Everyone Says "Meet Me at the BAY'S Modern Escalators!"

"Store Expansion" Birthday Sale Values for All!

'Birthday' Clearance Of Beautiful Nylons

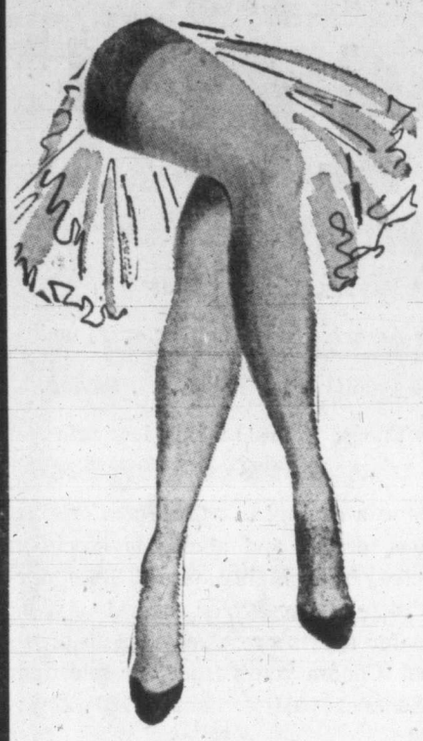

51 Gauge
15, 20 Denier **1.49** Pair

42 Gauge, 30 Denier.....1.19

45 Gauge, 30 Denier.....1.39

First quality, fully fashioned nylons, of a well-known brand, sizes 8½ to 11. Dark pencil seams, panel heels in flush-rose beige, piquant beige, fungola tan, toujour pinky beige and grey eve.

Birthday Orchids

1,000 mauve orchids with plastic containers will be given away in the hosiery department at 2 o'clock in celebration of the first birthday of the Store's expansion.

Ankle Socks For Children

Fine cotton, white and colored ankle socks—substandards. Sizes 6 to 8½, at the low price of..... 5 pairs $1

English Sox For Children

Children's substandard ankle socks of mercerized cotton with nylon reinforced heel and toe. White, pink, blue and yellow in sizes 4½ to 6½..... 3 pairs $1

BAY Hosiery, Street Floor

Ever-Popular Nylon Tricot Slips Trimmed In Nylon Lace

5.49

Reg. 7.95. Nylon slips from a well-known Canadian line! Made of heavy weight 40 denier nylon . . . and full-cut for figure comfort! Daintily trimmed with embroidered nylon sheer at bodice and hem. White only. 32-44.

Rayon Crepe Styled Slips

Each **1.99**

A wonderful selection of better styles to choose from! Some first quality, some substandards! In white and pastels, daintily trimmed with lace at bodice and hem. Sizes 32 to 40. 48 reg. 2.98, 48 reg. 3.98 and 48 reg. 4.98.

Half Slips . . .

Cool, rayon-crepe half-slips in white. Trimmed at hem with 6-inch band of lace. Small, medium and large. Reg. 2.50. Each.... 1.77

Lace-Trim Slip

Caramia crepe slips, trimmed with French lace at bodice and hem . . . White and pastels. Sizes 32 to 38. Reg. 3.98. Each.. 2.99

Reg. 9.98 Negligees Of Rayon Knit

Long-sleeved peignoir style negligee. Washable—the perfect "travelling companion!" Trimmed with gold colored braid. Colors are gold, flame and white. S.M.L. Each..... 4.49

Gowns, Reg. 5.98

Caramia crepe and satin gowns in pink, blue, creme and white. Trimmed at bodice with French lace. Small, medium and large. Each..... 4.49

2.98 Sleepwear

Rayon knit pajamas, tailored style. Short sleeve, contrasting trim . . . Gowns in tailored, lace trim or lace trimmed camisole tops. Pink, blue. Small, medium and large. Reg. 2.98. Each..... 1.99

Rayon Knit Lingerie

Substandards by Harvey Woods. Vests, cuff panties and briefs. Pink and white. Small, medium, large. Each..... 67c

BAY Lingerie, Second Floor

Special Purchase! New Fall Style Handbags

2.49

Plastic in grained alligator and simulated calf or bengaline, and corduroy handbags in two sizes! Matron top handle, novelty, box and envelope styles in black, brown, navy, red, green, grey and some tartans.

Bengaline and Plastic Bags!

3.99 Each

Satchel, matron and novelty styles, in black, brown, navy, red and green. A manufacturer's clearance!

Regular 2.89! Straw Handbags

Imported from Italy, natural straw, first quality handbags in four smart styles. Fancy woven colored designs make these handbags ultra-smart! Large and small sizes. Each.... 99c

Crepe Blouses Assorted Styles

A manufacturer's clearance of seconds and samples! Dressy lace effects, tailored styles and suit blouses. White and assorted colors. Sizes 12 to 20. Each..... 1.88

Attractive, Pure Silk Squares . . .

Plain silks and sheers in attractive floral and symetric prints. 33 inches square, a smart accessory for many occasions. Special purchase! Each.. 1.49

Adjusta Belts Regular 6.95!

The newest fashion in women's belts! Adjustable to any size with zipper. No buckles! In smart calf with colored ornaments. Black, brown, navy, green, white, red, yellow, tan. Each..... 3.95

BAY Dress Accessories, Street Floor

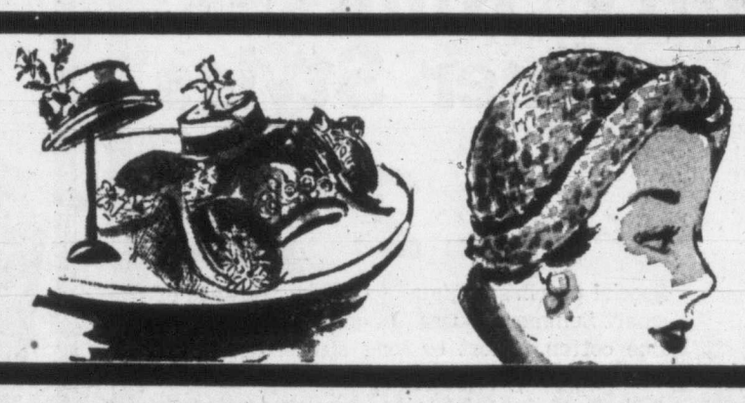

Clearance of Summer Straws

A clearance of better-styled hats in a wide variety of colors. The perfect adornment for a cool smart appearance. A "Store Expansion" Birthday Special. Each..... **2.99**

BAY Millinery, Second Floor

Special Purchase of Nuback, Lelong Girdles

3.98

In satin or brocade with the famous action-back feature. Two styles to choose from—step-in with zipper or side-hooking. Broken size range 24-36.

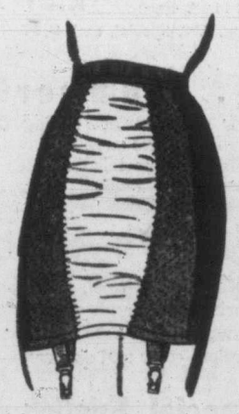

Lelong Girdle Regular 10.50!

Satin girdles in step-in styles with zipper fastening. Average hip models. Broken sizes 26 to 32, with the non-roll waist line! Special at this very low price of, each..... 5.95

Satin - Brocade Brassieres $1

Discontinued models of bandeaus and long line brassieres. Broken size range. 34-44. Each..... $1

2-Way Stretch Girdles—Subs.

Substandards of a better quality girdle. White in S.M.L. and extra L. Perfects, reg. 2.49. Subs, each.... 1.49

BAY Corsets, Second Floor

Clearance of Summer Prints

Each **2.98**

Chambray prints, striped and plain. Spun rayons in button front and button-to-waist styles. Sizes 12 to 42. An outstanding value!

Printed Rayon Shan-Lins . . .

One and two-piece Shan-Lins in navy and pastel shades. Sizes 11 to 17, 12 to 20, and 16½ to 24½. Reg. 7.95. Each..... 4.98

Bargains in Duster Coats . . .

Loose-fitting or belted, plain and printed florals in assorted colors. Sizes 14 to 20. Each..... 3.98

BAY Housedresses, Second Floor

Enjoy a Pleasant Lunch in The BAY'S "Olympic Room Cafeteria"

Bay "Store-Expansion" Birthday Sale Thursday

Tailored Wool Suits In Novelty Weaves!

Each **$25**

All Wool Novelty Suiting . . .

Assorted Color and Size Range!

Regular $45 and 49.75. All you could want in practicality! Hard wearing, well styled suits in all-wool gabardine and novelty suiting at this low price which means saving to the budget-wise shopper! 12-20.

TERMS: Pay $10 down, $10 in August, 5.75 in September. Includes B.C. Tax.

Suits and Shorties Reduced to Clear!

Smartly tailored . . ! Ever popular . . ! All wool suits and shorties from higher priced lines marked way down. Suits, white only; white, pastel shorties. 12-18.
Each **$18**

BAY Coats and Suits, Second Floor

Regular 16.95 Better Dresses

Each **10.44**

- Rayons, Crepes, Alluracel.
- Assorted style and color range!
- Quality . . . Value . . . Saving.
- Choose yours at this low price.

Style at a saving! . . . Cool, comfortable rayons, crepes and alluracels specially selected from higher priced lines for this sale! Dressy or casual styles, ideal for sports or more dress-up occasions! Choose yours from our selection of Summer pastels. 14-20; 16½-22½; 38-42.

BAY Women's Dresses, Second Floor

Better Quality Blouses! Summer Styles

Each **2.99**

Special purchase! Manufacturer's clearance of smart Summer blouses. In crepe, alluracel and fine cotton. Short or long sleeve, dressy or tailored styles. Slightly soiled. Sizes 14-18.

Half Price! Swim Suit Value! Now Reduced to Clear . . .

Reg. 6.95 each, swim suits of a famous name line in satin, LASTEX, sharkskin, "Celanese," jersey! One and two-piece styles in assorted colors. Sizes 14 to 18 ..... **3.47**

Others regular 13.95 for **6.97**

Half Price! Reduced to Clear Popular Denim Play Clothes!

Reg. 2.98. Pedal pushers, assorted shades. Pair **1.47**

Reg. 4.98. Skirts, assorted shades. Sizes 12 to 18. Each **2.47**

Reg. 2.98. Jeans, blue or pastels. Sizes 12 to 18. Pair **1.47**

Reg. 5.98. Jackets, assorted shades. Sizes 12 to 18. Each **2.97**

Reg. 1.98. Shorts, assorted shades. Sizes 12 to 18. Pair **99c**

Reg. 4.98. Special, each **2.47**

Reg. 2.98. Special, each **1.47**

. . . Summertime Blouses

For cool comfort during these hot-weather days! In pique, waffle weave, lawn. Mostly sleeveless styles. White and pastels. Broken color, size range. Each **1.99**

100% Wool Sweaters

Soft, brushed-wool, cashmere-finish cardigans. Shrinkproof and mothproof! Some minor flaws in these subs of a famous Canadian line. Broken color and size range. Each **4.69**

Special English Cotton T-Shirts!

Reg. 1.59. Comfortable T-shirts with crew neck, classic short sleeves. White and pastels. Sizes 34 to 40. Each **1.19**

Women's Skirts . . . Clearance! Assorted Styles, Fabrics!

Pencil-slim, flared or pleated styles! Assorted materials! Slightly soiled. Sizes 12 to 18. Each **2.59**

BAY Sportswear, Second Floor

Muskrat Back Coats In a New Fall Style

(North America Blended)

$369

Outstanding value! Hard-wearing, well-matched, centre back muskrat coats blended in rich mink shades! With stand-up collar. 12-44.

TERMS: Pay 131.03 cash, $22 for 12 months. Includes carrying charge and B.C. Tax.

Quality Muskrat Flank Coats

(North America Blended)

Lighter in weight, but combined with the long-wearing qualities of muskrat! New Fall styles featuring flare back and soft shoulder lines. Sizes 12 to 44 ..... **$298**

TERMS: Pay 103.25 cash, $18 for 12 months. Including carrying charge and B.C. Tax.

BAY Furs, Second Floor

Special Purchase! Special Value! 'Shamrock' Shorts

Pair **1.89**

Trim shorts in twill, "miracord," denim and criskay with back zipper, pocket and cuffed leg! Pastel shades. Sizes 10 to 18 . . . Ideal for Summertime play! Buy today at this really low price!

'Shamrock' Drill and Cord Shorts Smart . . . and Hard Wearing!

Trim, durable, figure-flattering shorts! Pocket, back zipper, cuffed leg. Easy to wash, to iron! Pastels. Subs. Sizes 10-18. Pair **1.39**

Durable Corduroy Slacks

With two slash pockets, back zipper and cuffs. Green, blue, red and brown. Sizes 12 to 18. Broken size and color range. Reg. 6.95. Each **5.49**

Printed Cotton Dirndl Skirts

For a smooth, comfortable fit . . . elasticized waist! Buy several of these gaily patterned dirndl skirts **1.59**

Cool Cotton . . . Peasant Blouses!

With elasticized neckline! In white or pastels. Dressy styles in crepe, cap sleeve. S.S. Sizes 10 to 18. Each **1.59**

Special Purchase . . . Flattering Summer Cotton Dresses

Afternoon dresses in cotton pique or sheer. White and pastels, some darker shades. Sizes 9 to 15. Each **5.33**

BAY Junior Apparel, Second Floor

Use The Bay Budget Account—Pay One-Third Down, Balance Monthly

"Store Expansion" Birthday Sale Values for All!

Special Purchase! Convertible Baby Carriage

34.50

- Well Made by Gendron!
- Converts into stroller!
- Chrome mudguards, handle!
- Adjustable back rest!
- Low, special-purchase price!

Here's value you just can't beat! Well-known Gendron baby carriage that converts into stroller! Covered in washable leatherette in Silver Grey, Bonnie Blue, Maroon.

TERMS: Pay 11.90 cash, 11.90 monthly for two months, including B.C. Tax.

Infants' English Dresses

Soft jersey dresses imported from England. In white, blue, pink, yellow. Infants' sizes. Each **88c**

Jersey Rompers

Special purchase of rayon jersey rompers. Infants' sizes. Only, each **97c**

Cotton Playsuits

Boys' and girls' seersucker playsuits with bib front. Five colors. Sizes 2 to 6. Each **98c**

Cotton Overalls

Boys' and girls' seersucker overalls. Bib front and suspender styles. Four colors. Sizes 2 to 6. Each **1.49**

Girls' Blouses

Cotton with tailored collar, puff sleeves. White. Sizes 2 to 6. Each **1.22**

Sturdy Hardwood Crib

Look at this markdown! Reg. 22.95 hardwood crib with slat spring, drop side. In natural wood. 2.0x4.0. Specially priced at only **16.66**

BAY Children's Wear, Second Floor

Cottons for Young Girls

1.79

Washable cotton dresses, well-finished with 2½-inch hems. Prints and plains in a choice of styles. Assorted colors. 7 to 14.

Printed Cotton Skirt and Bra!

Dirndl-style skirt and bra set of elasticized cotton, specially purchased to bring you savings! Assorted prints. Sizes 7 to 14. Set **1.49**

Girls' Washable Cotton Shorts!

Cotton shorts for beach and sportswear. Button side. In white, navy, red and yellow. Sizes 7 to 12. Special-purchase price. Each **98c**

Girls' T-Shirts Of Fine Cotton

Short and cap sleeve styles in assorted stripes and plain colors. Small, medium and large. A value at, each **79c**

Gay Dirndl Skirts In Colorful Prints

Girls' cotton dirndl skirts in bright colors. Sizes 8 and 10 only. Each **$1**

Girl's Blouses in Peasant Style!

Of fine broadcloth. White with colored trim. Sizes 7 to 12. All first quality . . . a real value! Each **1.69**

BAY Girls' Wear, Second Floor

Colorfast Cotton Prints 36" Wide!

Yd. 48c

First quality vat-dyed better cottons specially purchased for this event! Squares and florals in large and small patterns. Complete color range!

36-In. Cottons In Plain Colors

Washable cotton in white, grey, yellow, black, beige, red, pink and rose. Ideal for summer dresses, blouses, children's wear. Yard **37c**

Plain "Angelskin" Of Washable Rayon

The smooth rayon fabric that washes and irons so easily! In plain colors . . . blue, pink, maize and white. 42 inches wide. Yard **49c**

Rayon Jersey Skirt Lengths

Elasticized waist. Simply seam, hem and your skirt is complete! Eight plain colors. Each **1.98**

42-In. Lingerie Satin

Of fine quality "Celanese" rayon . . . so perfect for your own slips and nighties . . . for kiddies' undies. Choice of eight colors. 42 inches wide. Yard **69c**

Smart Tartans Made in Canada

Wool with rayon. Tartans include Black Watch, Lindsay, Dress Stewart and five others. 54 inches wide. Yard **2.95**

BAY Dress Goods, Second Floor

Boys' Plain Color Longs Of Cool Rayon Gabardine

- With pleated front! . . . zipper closing!
- 6 to 16 in brown, beige, grey, teal!

4.98 Pair

Special purchase of boys' well-cut rayon gabardine longs! Styled with pleated front, zipper closing. In 4 popular colors. Sizes 6 to 16. Low-priced for value-wise shoppers!

Spec. Purchase Of Short Pants

Boys' short pants of khaki, bedford cord, gabardine, drill. Styled with elastic back and attached self-belt. Blue, grey, brown, blue and green. Sizes 6 to 10. Special, each **1.49**

Reg. 2.95 Rayon Sport Shirts!

- Long sleeves, sport collar
- Plain wine, blue, grey, beige
- Taken from regular stock!

Save on boys' rayon sport shirts, marked way down! Button-front style, in sizes 6 to 12. Special, each **2.17**

Boys' T-Shirts

First quality cotton. Crew neck, short sleeves. Blue, brown, yellow, green and red. Horizontal stripe patterns. Sizes 6 to 16. Special, each **1.27**

Ankle-Length Cotton Socks

Boys' ankle socks. Plains and stripes in blue, brown, beige, grey, green and yellow. Sizes 7½ to 10½. Subs. Special, pair **53c**

Briefs, Vests

Boys' cotton elastic-waist briefs with double crotch, athletic-type vests. Plain white. Sizes small, medium and large. Subs. Special, each **39c**

BAY Boys' Wear, Street Floor

Women's White Shoes!

- Leather, buckskin.
- Pumps and sandals.

6.49 Pr.

Featuring open and closed toes and vamps, cuban and high heels. A few brown and white Spectators. Sizes 5½ to 9, AA to B collectively.

Summer Casuals

Women's open toe casuals with leather uppers, composition soles and heels. Red, brown, green and black. Sizes 4 to 9 collectively. Pair **4.79**

BAY Women's Shoes, Street Floor

Brown Leather Oxfords For Boys!

Low price! Pair 5.45

- Oxfords and brogues!
- In blucher patterns!

Special purchase of boys' sturdy oxfords. Goodyear welts, leather soles, rubber heels. Sizes 1 to 5½.

Men's Quality Summer Casuals

Gores and straps with canvas uppers, crepe and composition rubber soles and heels. Wine, blue and brown. Sizes 7 to 11 collectively. Pair **3.19**

Boys' Oxfords Crepe Soles!

Elk leather uppers, crepe soles and heels. Blucher pattern. Brown and burgundy. Sizes 2 to 5½. Pair **3.49**

BAY Men's and Boys' Shoes, Street Floor

Everyone Says: "Meet Me at The Bay's Modern Escalators"!

Bay "Store-Expansion" Birthday Sale Thursday!

Men's Nylon Anklets Patterned or Plain!

Pair, **89c**

2,400 prs. reg. 1.75, 600 prs. reg. 1.50. Men's 100% Nlyon ankle socks that were made to last! Shrink resistant seconds with elastic tops for hard wear! Reinforced at heel and toe, knitted in ribbed stitch. Patterned or plain in maroon, blue, brown and green. Extra value! Extra savings! Extra wear!

BAY Men's Furnishings, Street Floor

Special! Clearance of Men's Ties...

Real value . . . low cost! and smart in appearance are these quality rayon and satin ties. For any type of clothing . . . sportswear or business suit! Wool lined to prevent creasing. Assorted colors and patterns. Each..... **$1**

Men's Fine Cotton Briefs and Vests

Low-priced value in men's elastic-waist briefs and vests, knitted to fit comfortably! In lightweight, white cotton for warm-weather wear. Buy several at this really low price! S., M., L. Each..... **59c**

BAY Men's Furnishings, Street Floor

Special Purchase! Men's Sport Shirts!

So much! For such a low price! Easy to launder! Easy to iron! Shrink resistant, carefully tailored Sport Shirts in rayons, gabardine, alpine and pin checks! 2-way collar. Assorted shades, colorfast. S., M., L. Each..... **2.79**

BAY Men's Furnishings, Street Floor

Special Purchase! Men's 2-Pant Suits!

55.88

- Regular 69.50 Value . . !
- Yarn-Dyed Worsteds . . !
- Double Breasted!

Save on this sale of 2-pant suits! Tailored by a leading manufacturer in single and double-breasted styles! Your choice of cluster stripes, sharkskins, nail head and many more, in grey, blue or brown . . . Sizes 36 to 44.

Terms: Pay 19.20 cash, $12 monthly for 4 months, including carrying charge and B.C. tax.

Men's Worsted Suits Reg. 39.50 Value!

"Store Expansion" Birthday Special! Men's and young men's quality suits in a quality material . . . blended worsteds, stripes, glen checks or nail-head pattern . . . Your choice in grey, blue or brown. Sizes 35 to 44. Each **28.88**

Terms: Pay 13.69 cash, 2 monthly payments of $10, 1 monthly payment of $7, including B.C. tax.

BAY Men's Clothing, Street Floor

Organdy Shortie Curtains! 40 Pairs Only

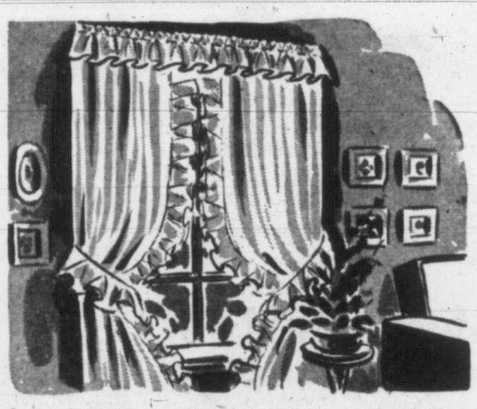

Pair **3.29**

Reg. 4.50. Crisp shortie curtains in 30" by 51" ivory organdy . . . 2½" ruffled, patterned, glazed chintz across the top and bottom and down one side! Ruffled chintz tie-back. They look smart and cost so little! . . . Buy yours now! Today!

Printed "Roughtex" Cretonne . .

Gay, colorful 48" cretonne . . . for draperies and slip covers! Styled in contemporary designs to blend with modern furnishings. Large floral patterns on mostly neutral grounds. Yard..... **2.29**

BAY Draperies, Fourth Floor

Modern, Heavy Weighted Trilite

Reg. 18.90! Complete with washable plastic shade! English bronze-plated base on a reeded stem. 3-way socket and centre arms. Shade in assorted colored trims. Each..... **14.57**

BAY Lamps, Fourth Floor

Plastic Shortie Curtains . . .

Ideal for kitchen and bathroom windows! Easy to clean! Will not warp or crack in the sun! 48" x 48". Assorted shades. Pair..... **1.69**

Cotton Homespun . . .

Limited quantity of this smart, novelty design, neutral color homespun! 48" wide, it's ideal for drapes! Neutral color. Yard **1.29**

"Priscilla" Marquisette Curtains . . .

Puffy dot pattern. Generous widths in these carefully tailored curtains! They're washable! 65" x 81". Ivory only. Pair..... **4.95**

BAY Draperies, Fourth Floor

Quality Luggage!... Women's Twin Sets

Reg. 24.95! Featuring an 18" overnight case and 21" hanger case! Smart banded pattern with cowhide binding . . . rayon lined with full shirred pockets for those extra items you can't leave behind! Nickel-plated hardware! Each..... **19.99**

Clearance of Softball Bats!

Batter up! For those summer-time softball games—junior size softball bats in selected woods. Natural or antique finish. Large junior size. Each 49¢. Junior size. Each..... **29c**

English-Made Tennis Balls . . .

The favorite game of the season! And for it you need plenty of these English-made lawn tennis balls. Standard tested for durability! Carton of 3..... **1.17**

Telescopic Rod . . .

Reg. 5.50 . . . three-piece telescopic combination steel rods with wooden handle. Complete with case. Each..... **4.44**

36" LANDING NETS . . .

Reg. 8.50 . . . What all good fishermen are never without! 21" diameter net frame with a "grippable" 36" handle . . . it floats! Each..... **6.49**

STEEL TACKLE BOXES . . .

Reg. 4.50 . . . 13½"x6½"x4¾". For that fishing gear . . . Single cantilever tray! Seamless construction, green baked enamel finish. Each..... **2.99**

BAY Sporting Goods and Luggage, Third Floor

Enjoy a Pleasant Lunch in The Bay's "Olympic Room" Cafeteria

Bay "Store Expansion" Birthday Sale Values for All!

50-Ft. Corrugated Plastic Hose!

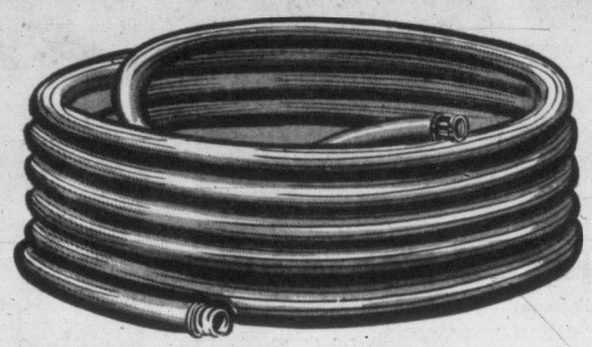

6.36

Reg. 7.95 corrugated plastic hose, complete with couplings! Guaranteed for 5 years! 50' lengths, in red or green.

Rubber Hose Reg. 6.95 corrugated rubber hose complete with couplings! In 50 ft. lengths. Each **4.89**

Sprinklers! Reg. 2.50 whirling sprinklers with fine spray, good coverage. Each **1.98**

Odd Lengths of Hose Corrugated rubber hose complete with couplings. In 18 ft. to 23 ft. lengths. Low priced at only, each **2.79**

Dish Drainer Set Rubber covered tray and drainboard in assorted colors. Irregulars with minor flaws. Set **3.98**

3-Fold Fire Screen Will fit the average-size fireplace. Plain black. Each **5.99**

Brass Fire Screen Draw-type fire screen with sturdily constructed fine wire curtain. Each **19.88**

Companion Set Made of brass, imported from England. Includes brush, shovel, poker and tongs on stand. 23" high. Set **9.95**

7-Piece Salad Set Made of wood. Imported from Italy. Includes one large bowl, four individual bowls and salad servers. Complete set **6.49**

Screen Doors!

Ea. **4.79**

Front door type with solid panel. Sizes 2½'x6½'; 2¾'x6¾'; 2' 10"x6' 10"; 3'x7'.

Back door, all-screen type. Same sizes. Each **3.59**

BAY Housewares, Third Floor

Outside Paint Good quality paint in white or cream. Price, gallon **3.49**

Shingle Stain Good penetrating quality. Black, brown, green, red. Gallon **2.99**

Gloss Enamel Inside high-gloss enamel. White, ivory. Quart, 96¢; Gallon **3.49**

Bath Scales Will weigh up to 250 pounds. Pastel colors. Each **6.36**

Toilet Seat Plastic with standard bracket. Pastel colors. Each **5.19**

Linen Hamper Woven hamper with plastic coated lid. Pastel colors **7.49**

1-Plate Stove Coffee maker, chrome plated. Reg. 2.69. Each **1.99**

Cultivator Five-prong cultivator. Reg. 3.49. Special **2.29**

Garden Stakes Five-foot garden stakes, painted green. **12 for 25c**

Lawn Mower 14-inch cut, five Sheffield blades. Hardwood handle, rollers **9.95**

6' Stepladder Well braced. Has shelf for pail. Special **3.19**

Ironing Board Full size, collapsible type with non-warp top. Each **2.79**

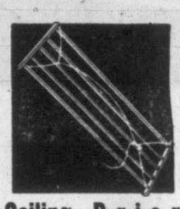

Ceiling Drier Complete with ropes and pulleys. 6 feet long **1.79**

Clothes Line 100 feet galvanized wire, two pulleys, two hooks. Set **2.28**

Garbage Can Extra heavy, galvanized. Leak-proof. Reg. 8.50. Now **6.80**

Kettles! Preserving kettles, aluminum. Seconds **2.98**

24.50 Toaster Pop-up type. Heat control. Full guarantee. Each **18.99**

Comb. Toaster Sandwich toaster and waffle iron. Guaranteed element **13.99**

Iron and Cord Automatic, lightweight. Dial control. Guarantee. Each **6.98**

Hotplate! Two-burner hotplate with 2 on-off switches **6.99**

BAY Housewares, Third Floor

Solid Color Chenille Spreads! 84" x 90"

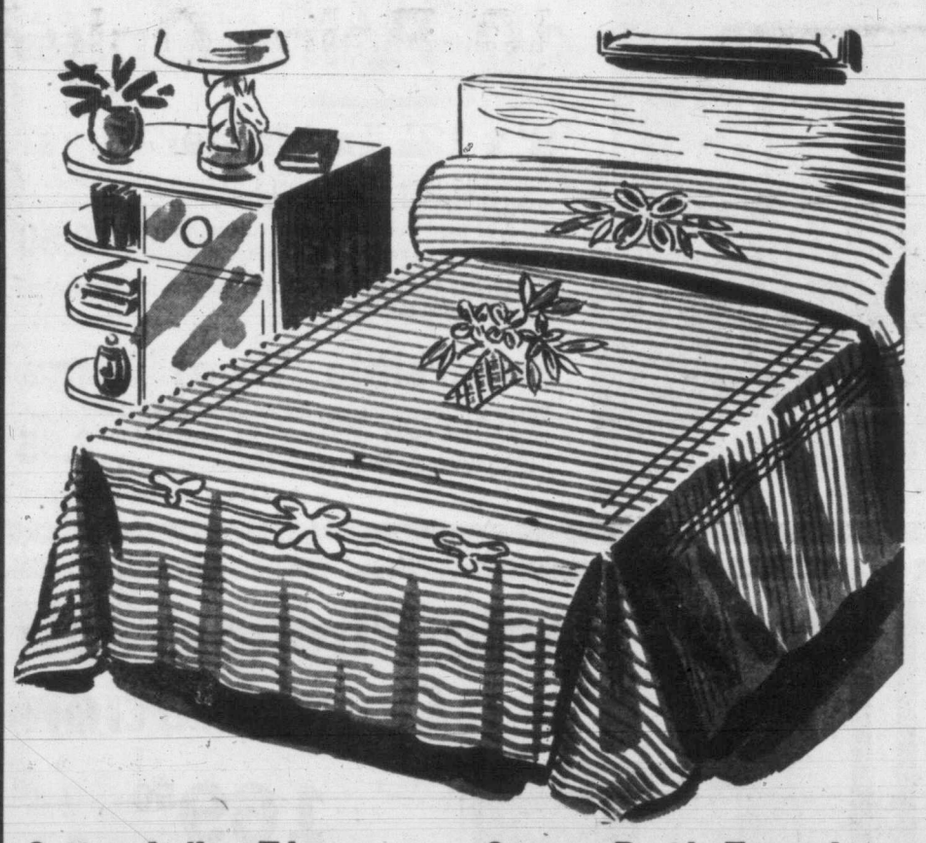

Each **7.66**

- Special Purchase!
- Wide Color Range!
- Double Bed Size!

First quality chenille spreads, specially purchased for this event! In plain colors with matching trim. Double bed size. Get several at this special money-saving price!

Cotton Indian Throws Nepahwin Indian blankets with whipped ends. Assorted bright colors. 60"x80". Seconds. Each **4.99**

Pure Linen Tea Towels Striped or checked pattern. Imported from Ireland. 72"x32". Firsts sell for 79c. Second, each **56c**

Argyle Auto Rugs Plaid auto rugs in a choice of attractive colors. Firsts sell for 11.95. 58"x70." Slightly flawed, each **7.66**

Lady Betty Cases First quality pillow cases. Reg. 2.29. 42"x36". Cello wrapped. Make ideal shower gifts. Pair **1.66**

36" White Cotton Bleached, closely woven cotton. Suitable for pillow cases. Yard **57c**

Cannon Bath Towels No. 1 American seconds with very minor flaws. White floral design on green, flamingo, blue, gold. 22"x44". Each **1.37**

Cotton Tablecloths Special purchase! Printed luncheon cloths in choice of 52" square or 54" square size. All are colorfast. Each **1.55**

Flannelette Blankets Plaid blankets of first quality, softly napped flannelette. 70"x84" for three-quarter or double bed. 75 pairs only. Pair **4.77**

Flannelette Remnants Ideal quality for kiddies' or adults' nightwear. Patterned. 36" wide in 1 to 10-yard lengths. Reg. 59c yard. Each **37c to 3.70**

Fine Satin Bedspreads Quilted satin spreads with wide centre panel of floral chintz. Double or single bed size. Reg. 25.50. Each **15.66**

Flannelette Remnants Blanket remnants ideal for kiddies' beds and many other uses. Assorted widths from ½-yard to 2 yards. Each ..... **57c to 2.30**

Wabasso Pillow Cases Seconds of a famous-name line. Of closely woven cotton, hemstitched. 42"x36". Very minor flaws. Pair **1.44**

Cotton Tea Towels Fine quality cotton towels with attractive floral designs. Colorfast. Keep some on hand for shower gifts. Each **28c**

BAY Staples, Street Floor

121-Pce. Ensemble Service for Eight!

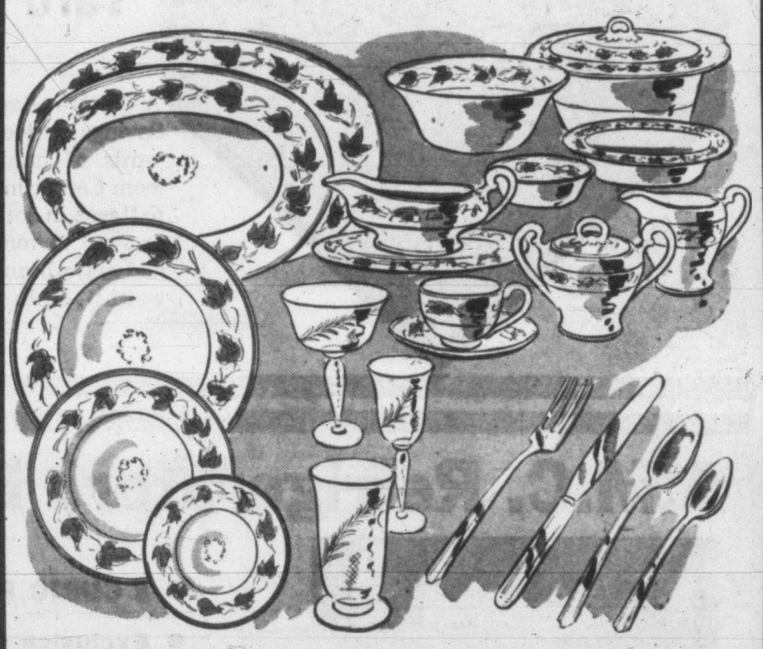

- Semi-Porcelain Dinnerware!
- Silver-Plated Flatware!
- Fine, Hand-Cut Stemware!

39.95

It's hard to believe! 65 pieces of English semi-porcelain by Myotts, "Simplicity" pattern flatware, "Pine Tree" stemware! . . . Complete service for eight, all at this amazing price!

Terms: Pay 13.72 cash, $10 monthly for three months, including B. C. tax.

Cups and Saucers of English Bone China Tall shape cups patterned with colored bands of blue, green, maroon or yellow. Low priced at, ea. **61c**

English Teapots of Fine Earthenware First quality teapots, complete with small, permanently mounted, non-chip spout! 4-cup size. Pastels. Each **1.39**

BAY China, Street Floor

Use The Bay Budget Account — Pay One-Third Down, Balance Monthly!

Bay "Store-Expansion" Birthday Sale, Thursday

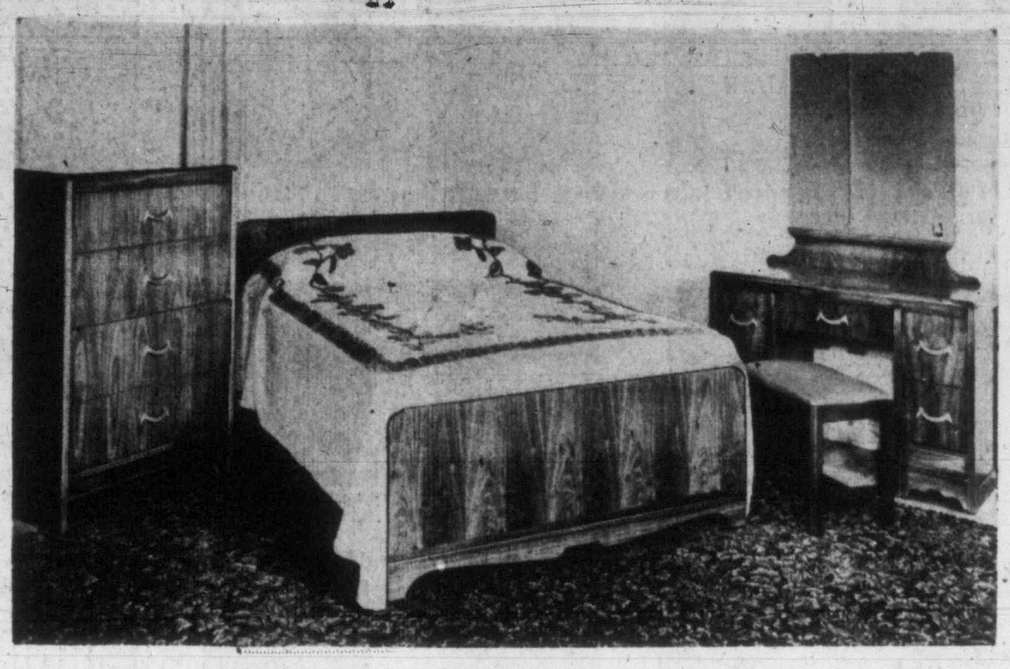

6 Pce. Bedroom Ensemble At a Saving of $39

Reg. 208.50 . . . Made by expert craftsmen, the suite consists of a Vanity, Bench, Chiffonier and Bedstead fitted with a slat spring and spring-filled mattress. Special Purchase! Top value and top quality at this remarkably low price to bring you savings! Choose yours today!

169.50

Terms: Pay 61.30 cash and $10 monthly for 12 months, including carrying charge and B.C. tax.

Drop Leaf Tables

Special purchase! Expertly made, Duncan Phyfe extension tables! In genuine walnut or mahogany. Seating capacity for six. Open, 38"x54"—Closed, 38"x28".

Each ---------- **59.50**

Terms: Pay 22.49 cash and $10 monthly for 4 months, including carrying charge and B.C. tax.

5-Pce. Chrome Suite!

Modern durability! Table with centre leaf extension . . . three-inch nickel-plated rim. To match . . . four sturdy, plastic upholstered chairs in green, grey or yellow!

Suite ---------- **$79**

Terms: Pay 27.39 cash; 5 monthly payments of $10 and 1 payment of 5.60, including carrying charge and B.C. tax.

6 Piece Modern Dinette Suite— Reg. 179.50. In limed oak. Exclusive to the Bay! Buffet has generous cupboard space and three centre drawers! For extra seating capacity the table has a centre folding leaf! Four matching chairs with plastic crimson upholstery---------- **139.50**

Terms: Pay 48.45 cash and $10 monthly for 10 months, including carrying charge and B.C. tax.

2 Piece Chesterfield Suite— Manufacturer's clearance. Three-cushion style with showwood arm and coil spring! Upholstered in tapestry, velour or damask in blue, green or wine shades. Comfort! Durability . . . and value!---- **149.50**

Terms: Pay 52.15 cash and $10 monthly for 11 months, including carrying charge and B.C. tax.

20 Double Beds . . . Mattress and Spring!

Bedstead, spring and mattress for the price of spring and layer-built felt mattress. Double bed size only---------- **36.90**

Terms: Pay $13 cash and 2 monthly payments of $10, 1 payment of $5, including B.C. tax.

BAY Furniture, Fourth Floor

Imported Broadloom Carpet For Beauty

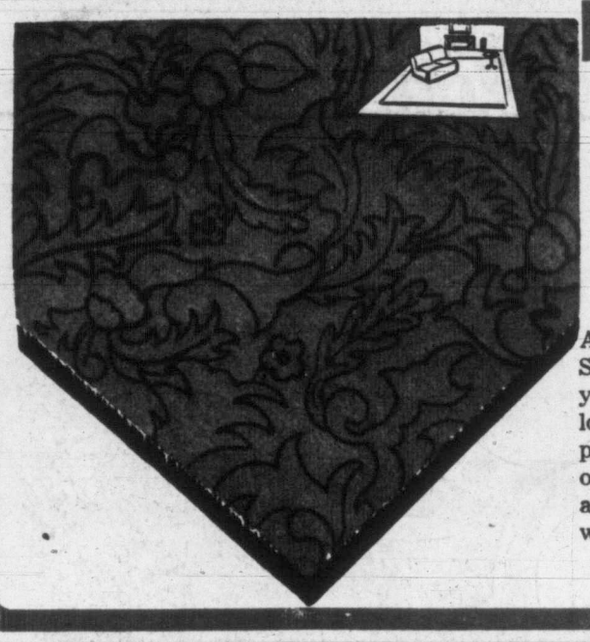

Square Yard 12.95

A "Store Expansion" Birthday Special! Saving at today's prices! 2,000 square yards of hard-wearing, imported Broadloom Carpet in plain twistex pile or carved patterns in soft shades of grey, rose, green or sand to tone in with your furnishings; add extra beauty to your home! 9' and 12' widths . . . Buy Now!

BAY Floor Coverings, Fourth Floor

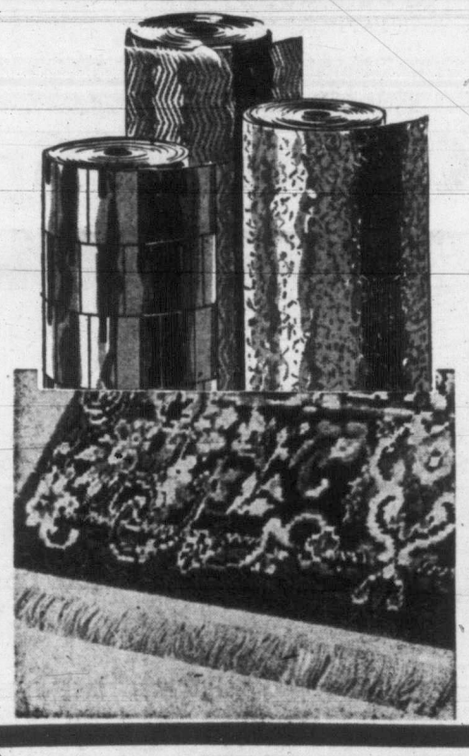

Inlaid Linoleum In Small Patterns

Here's your opportunity to replace worn linoleum in kitchen, hall or bathroom. Your choice of our complete range in inlaid "Marboleum" in attractive patterns for years of hard wear!

Yard---------- **1.59**

9' x 12' Axminster Rugs!

Luxurious, deep pile seamless rugs with fringed ends—a 9.0x12.0 durable and decorative rugs that are sure to give years of hard wear! Figured patterns with corner spray design on a rose background---- **119.50**

Terms: Pay 41.09 cash and $10 for 9 months, including carrying charge and B.C. tax.

Reversible Wool Rugs

27" by 54", heavy quality, durable wool rugs! Figured patterns in rose, green and wine shades. Excellent for hall or bedroom. Each---------- **6.95**

BAY Floor Coverings, Fourth Floor

A.M.C. Refrigerator! Bay Exclusive!

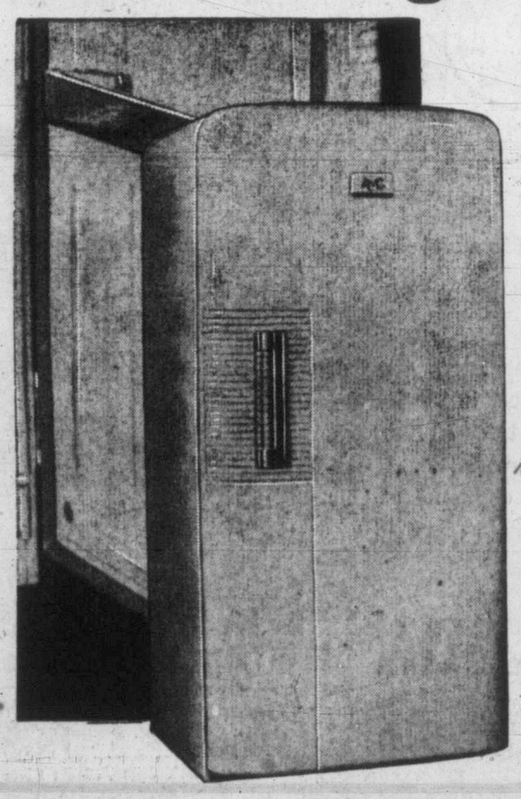

- **8 CUBIC Foot Capacity**
- **Exclusive to The BAY!**
- **All Steel Cabinet . . .**

369.50

A Special Purchase! Features across the top freezer, vegetable crisper, meat keeper tray, ice cube trays, interior light and all-steel cabinet.

Terms: Pay $131.53 cash and $22 monthly for 12 months, including carrying charge and B.C. tax.

Cottage Electric Range For convenient comfortable cooking! Four-burner range . . . baking oven with its own broiler! Fibre glass insulated throughout! See it now!---------- **174.95**

Terms: Pay $67 cash and $10 monthly for 12 months, including carrying charge and B.C. tax.

Washing Machines . . . "Sno-White" model . . . Easy to handle! Lovell wringer with safety release! Agitator action for a clean wash! See it today! ---------- **99.50**

Terms: Pay $34.78 cash and $10 monthly for 7 months, including carrying charge and B.C. tax.

BAY Major Appliances, Fourth Floor

Now! Radio-Phonograph Combination

169.50

- **New Modern Design!**
- **3 Speed Record Player**

Another Bay exclusive that brings you low, low price . . . high quality! New modern design in satin finish walnut or mahogany! 32"x26"x15".

Terms: Pay 61.30 cash and $10 for 12 months, including carrying charge and B.C. tax.

Cottage Type Pianos At a reduced price! Full standard keyboard! Beautiful tone and resonance! Attractively styled in modern design. Art walnut finish. 57" long x 37" high x 24" deep. Complete with bench--- **$544**

Terms: Pay 186.73 cash and $33 monthly for 12 months, including carrying charge and B.C. tax.

BAY Radios, Fourth Floor

Everyone Says "Meet Me at the Bay's Modern Escalators"